



**BELLIN 10-KILOMETER RUN**  
**SATURDAY, JUNE 10, 1989**

## PAST WINNERS

### FEMALE:

1977	Kim Merritt	34:44
1978	Kim Merritt	35:22
1979	Kim Merritt	35:30
1980	Patti Catalano	33:34
1981	Marybeth Spencer	35:27
1982	Anne Audain	32:47
1983	Anne Audain	33:02
1984	Kim Merritt	35:04
1985	Rosa Mota	33:04
1986	<b>Joan Samuelson</b>	<b>31:59</b>
1987	Lisa Weidenbach	34:28
1988	Joan Samuelson	33:15
1989	Lisa Weidenbach	32:35

### MALE:

1977	Frank Shorter	30:32
1978	Bill Rodgers	29:38
1979	Garry Bjorklund	29:25
1980	Dan Buntman	31:15
1981	Kyle Heffner	30:00
1982	Tony Sandoval	29:35
1983	Dan Buntman	29:19
1984	Simeon Kigen	28:45
1985	Mark Anderson	29:28
1986	Mark Anderson	29:15
1987	Keith Hanson	29:39
1988	<b>Bruce Bickford</b>	<b>28:36</b>
1989	Max Harn	29:27

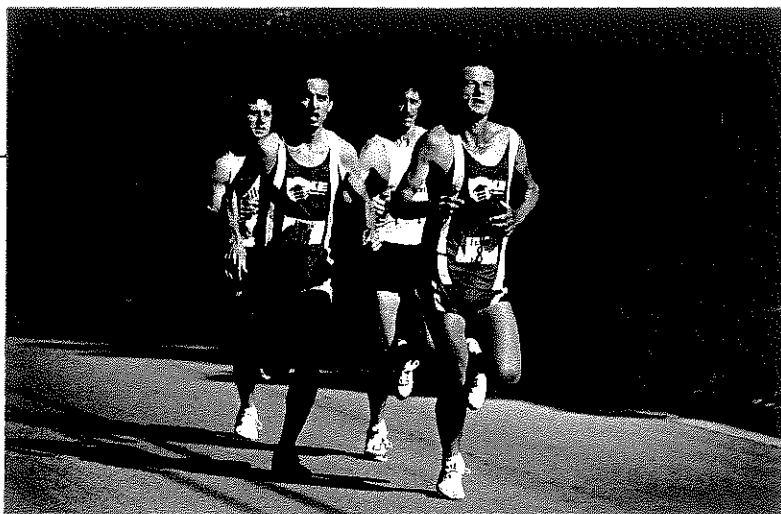

Max Harn

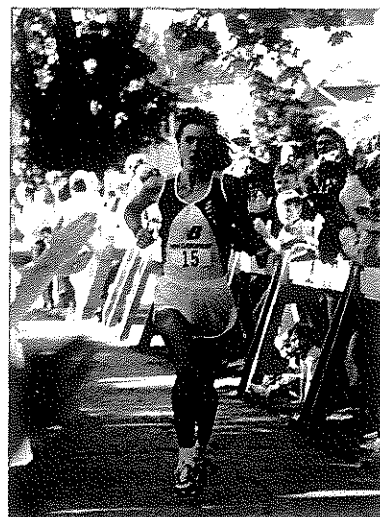

Lisa Weidenbach

## 1989 BROWN COUNTY MEDICAL SOCIETY TROPHY WINNERS

### MALE:

- 35	Scott DeGroot	32:51
+ 35	James Drews	34:58

### FEMALE:

- 35	Pamela J. Rogers	40:00
+ 35	Jane Lauscher	37:40

## AGE GROUP RECORD HOLDERS

### FEMALE:

-13	Julie Mahmoud	43:33	1983
14-18	Katie Webb	36:45	1982
19-24	Tori Neubauer	34:19	1985
25-29	Joan Samuelson	31:39	1986
30-34	Joan Samuelson	33:15	1988
35-39	Kathy Kapalin	38:09	1982
40-44	Jane Lauscher	37:40	1989
45-49	Kathy Sager	43:24	1989
50-54	Wava Mosbrucker	41:28	1989
55-59	Muriel Scherer	48:48	1988
60+	Dorothy Meneghini	59:09	1988

### MALE:

-13	Greg Haanstad	35:39	1984
14-18	Jim Orthmann	30:55	1982
19-24	Simeon Kigen	28:45	1984
25-29	Mark Anderson	29:15	1986
30-34	Bruce Bickford	28:36	1988
35-39	Ed Granchalek	31:17	1985
40-44	Bill Nelson	31:40	1987
45-49	Dan Conway	31:21	1986
50-54	Al Treichel	35:40	1983
55-59	Al Treichel	35:59	1984
60+	Clive Davies	38:15	1983

# RESULTS BY DIVISION

RUNNER								RUNNER							
PLACE	TIME	NO.	NAME	AGE	CITY	STATE		PLACE	TIME	NO.	NAME	AGE	CITY	STATE	
FEMALE (Ages 13 and Younger)															
1	49.48	246	Enscoc	Amanda B.	13	Green Bay	WI	17	53.32	497	Christl	Kelly D.	15	Green Bay	WI
2	50.39	303	Majewski	Wendy M.	12	Pulaski	WI	18	54.14	492	Rudzinski	Carolyn D.	18	Appleton	WI
3	51.32	1423	Condon	Kelly A.	13	Green Bay	WI	19	54.16	1475	Condon	Molly B.	15	Green Bay	WI
4	55.01	947	Korth	Melissa R.	12	Green Bay	WI	20	54.30	2529	Falk	Christine M.	18	Pulaski	WI
5	57.10	2277	Bolich	Rebecca	13	Green Bay	WI	21	55.44	2349	Schmitt	Linda M.	16	Green Bay	WI
6	60.01	1873	Christenson	Melissa D.	13	De Pere	WI	22	55.59	2955	Bauer	Carrie A.	15	Green Bay	WI
7	61.21	1640	Gustafson	Leah	13	Green Bay	WI	23	57.25	2059	Uffelmann	Bridget D.	18	Green Bay	WI
8	61.22	2429	Baran	Lisa A.	13	Green Bay	WI	24	57.37	1762	Jossie	Gina L.	15	Green Bay	WI
9	61.24	1082	Boor	Kristin D.	13	Green Bay	WI	25	57.39	2988	Mahlik	Vicki K.	15	Valders	WI
10	61.24	265	Hartman	Trinity A.	13	Green Bay	WI	26	57.44	1626	Ewald	Melissa M.	14	Green Bay	WI
11	61.26	524	Krumpus	Helen D.	12	New Franken	WI	27	58.04	2949	Sturm	Katie M.	16	Manitowoc	WI
12	62.14	2757	Baran	Melissa	13	Green Bay	WI	28	58.29	1292	Gunn	Sarah A.	16	Green Bay	WI
13	62.21	1523	VandenLangenberg	Trina L.	13	Green Bay	WI	29	59.22	2852	Hinsa	Shannon M.	14	Green Bay	WI
14	62.40	1668	Eggert	Elizabeth S.	13	Green Bay	WI	30	59.33	1705	Rentmeester	Renee K.	16	Green Bay	WI
15	64.15	963	Birr	Laura M.	13	Green Bay	WI	31	59.54	2297	Schreiber	Jennifer J.	16	Green Bay	WI
16	65.48	270	Mleziva	Peter J.	11	Luxemburg	WI	32	59.56	1681	Kainz	Sheila M.	14	Green Bay	WI
17	66.09	1259	Vogt	Sara S.	12	Green Bay	WI	33	60.36	912	Westenberger	Tammy L.	15	New Holstein	WI
18	68.07	656	Erickson	Jennifer L.	12	Green Bay	WI	34	60.45	1176	Ciche	Lori L.	15	New Holstein	WI
19	68.08	2504	Bennett	Rebecca J.	11	Green Bay	WI	35	60.48	2971	Westrich	Donna M.	15	Green Bay	WI
20	70.01	2089	Arndt	Jenny T.	11	Green Bay	WI	36	60.49	2752	Peters	Shelley A.	14	Green Bay	WI
21	70.16	2212	Lindsley	Jody L.	13	Green Bay	WI	37	60.52	2954	Schmitt	Gina C.	17	Green Bay	WI
22	70.18	471	Dobbins	Emily M.	10	Kewaunee	WI	38	61.04	2041	Malone	Sharon M.	15	Green Bay	WI
23	70.33	952	Gottfredsen	Katie M.	12	Green Bay	WI	39	61.07	1952	Kelly	Valerie N.	16	Green Bay	WI
24	70.33	689	Benjamin	Brie A.	12	Green Bay	WI	40	62.13	2972	Greatens	Pamela S.	18	Green Bay	WI
25	73.47	856	Herlache	Jessica A.	13	Green Bay	WI	41	62.52	2511	Schauer	Kristine	14	Green Bay	WI
26	75.38	1388	Polarek	Nicole L.	13	Green Bay	WI	42	62.53	2907	Roble	Katie D.	14	Green Bay	WI
27	81.59	1412	Berken	Brianna L.	10	Oneida	WI	43	63.07	2128	Hermesen	Krista A.	17	Green Bay	WI
28	84.40	1571	Johnsen	Randi R.	13	Green Bay	WI	44	64.27	2214	Lindsley	Gina A.	15	Green Bay	WI
29	87.43	1191	Lyons	Kathryn E.	12	Denmark	WI	45	66.35	680	Petiniot	Lisa K.	15	Green Bay	WI
30	92.04	576	Toll	Michelle J.	12	Shorewood	WI	46	67.38	2217	Burns	Michelle R.	15	Green Bay	WI
31	95.47	1645	DuBois	Jody L.	9	Green Bay	WI	47	69.49	1433	Baskan	Amy J.	14	Manitowoc	WI
32	106.20	2256	Clark	Katy	10	Green Bay	WI	48	69.58	1434	Hlinak	Brenda S.	14	Manitowoc	WI
33	107.11	2198	Vogel	Tina	9	Green Bay	WI	49	70.02	2655	Guyette	Crystal L.	16	Green Bay	WI
FEMALE (Ages 14 - 18)								50	70.03	966	Schuler	Tina E.	15	Green Bay	WI
1	39.23	1844	Mahmoud	Julie A.	18	Oshkosh	WI	51	70.06	1331	Zoelle	Suzy	15	Green Bay	WI
2	42.52	183	Nummerdor	Kristen K.	18	Appleton	WI	52	70.24	1698	Slye	Linda L.	16	Green Bay	WI
3	43.35	2928	Bain	Melissa	16	De Pere	WI	53	72.13	1573	Johnsen	Kristianna M.	18	Green Bay	WI
4	45.24	738	Destiche	Ann F.	16	Luxemburg	WI	54	79.49	1796	Bartoletti	Tonya R.	16	Green Bay	WI
5	47.00	1638	Garton	Johanna E.	18	Appleton	WI	55	95.39	504	Slinger	Nikki E.	15	Green Bay	WI
6	47.42	1863	Wendricks	Tracy E.	17	Casco	WI	FEMALE (Ages 19 - 24)							
7	47.44	848	Destiche	Joan E.	15	Luxemburg	WI	1	35.00	17	Hering	Holly F.	24	Madison	WI
8	48.28	462	McKee	Annie A.	15	Appleton	WI	2	37.02	1777	Niederberger	Cheryl R.	22	Verona	WI
9	48.29	607	Trigg	Sarah R.	16	Appleton	WI	3	37.20	1961	Goepel	Chris A.	22	Madison	WI
10	48.30	1637	Garton	Britt M.	16	Appleton	WI	4	40.28	2290	Enz	Sarah J.	24	Madison	WI
11	49.39	653	Betley	Chrissy P.	18	Pulaski	WI	5	41.09	1869	Swanson	Joan L.	22	Neenah	WI
12	50.11	1362	Milbourn	Toni L.	14	Green Bay	WI	6	41.30	2609	Beals	Darcy	22	Oshkosh	WI
13	50.44	1049	Hockers	Theresa M.	15	Green Bay	WI	7	43.07	764	Wiegert	Diana S.	19	Greenleaf	WI
14	51.29	2502	Funk	Danielle M.	17	Green Bay	WI	8	43.20	2608	Milz	Tammy J.	22	De Pere	WI
15	53.25	1734	Sinkula	Lisa J.	16	Green Bay	WI	9	43.42	1563	DeNiel	Melissa A.	23	Green Bay	WI
16	53.29	1543	Marchi	Jaime K.	16	Green Bay	WI	10	44.02	493	DeGroot	Jenny R.	21	Green Bay	WI
								11	44.15	1915	Maus	Beth M.	24	Green Bay	WI
								12	44.34	1963	Pechauer	Geri	24	Green Bay	WI
								13	46.14	703	McCullough	Michelle D.	22	Marquette	MI

RUNNER							RUNNER								
PLACE	TIME	NO.	NAME	AGE	CITY	STATE	PLACE	TIME	NO.	NAME	AGE	CITY	STATE		
14	46.53	1398	Dart	Nicole M.	19	Green Bay	WI	70	67.12	1856	Calawerts	Anne M.	23	De Pere	WI
15	46.59	670	Balster	Tracie A.	20	Appleton	WI	71	70.02	1807	Joniaux	Patrice G.	19	Luxemburg	WI
16	47.12	2761	Gegare	Camielle L.	21	Green Bay	WI	72	71.15	2508	Wettengel	Wendy M.	23	Green Bay	WI
17	47.17	2169	Hobbins	Kathy A.	20	Green Bay	WI	73	73.03	2944	Konowalski	Gina M.	20	Green Bay	WI
18	47.19	1737	Kelly	Maggi A.	23	Milwaukee	WI	74	76.34	311	Narance	Cynthia M.	23	Green Bay	WI
19	47.20	1736	Kelly	Molly J.	21	Oshkosh	WI	75	79.16	1908	Freiwald	Ruth E.	24	Green Bay	WI
20	47.34	2064	Weso	Lisa M.	21	Keshena	WI	76	85.14	1499	Ricker	Dana A.	24	Green Bay	WI
21	47.39	1843	Mahmoud	Najjia N.	21	Oshkosh	WI	77	88.12	2909	Kane	Shelley C.	21	Green Bay	WI
22	47.51	2813	Deuster	Barbara	24	Green Bay	WI	78	92.04	2941	Hronek	Lori A.	22	Green Bay	WI
23	48.00	2451	Verrier	Kerry M.	20	Green Bay	WI								
24	48.45	2606	Stahl	Cindy A.	21	Luxemburg	WI								
25	48.52	911	Westenberger	Karen M.	21	New Holstein	WI								
26	50.15	812	Stumpf	Deborah L.	23	Green Bay	WI	1	32.35	15	Weidenbach	Lisa	27	Issaquah	WA
27	50.44	1432	Hoban	Kelly M.	19	Green Bay	WI	2	36.03	19	Sharpe	Bridget M.	28	New Berlin	WI
28	50.51	716	Gritt	Nancy L.	19	Kaukauna	WI	3	36.21	20	Parker	Judy A.	26	Mequon	WI
29	51.31	203	Dyer	Mary L.	19	Green Bay	WI	4	37.04	18	Marchello	Deanna L.	26	Eau Claire	WI
30	51.37	890	Hinkens	Catherine M.	19	Kaukauna	WI	5	38.01	1891	O'Brien	Audrey M.	29	Madison	WI
31	51.47	814	Stahl	Carmen R.	19	Luxemburg	WI	6	39.50	1519	Newman	Teresa M.	27	Sturgeon Bay	WI
32	51.52	1291	Petersen	Julie A.	23	Oshkosh	WI	7	40.00	1783	Rogers	Pamela J.	29	Green Bay	WI
33	52.02	793	Thompson	Mary	24	Stevens Point	WI	8	40.03	1823	Matousek	Laura M.	25	Onalaska	WI
34	52.27	1233	Powalisz	Jeanne M.	22	Two Rivers	WI	9	40.38	2054	Wittmann	Beth C.	27	Kaukauna	WI
35	52.54	1793	Devenport	Heidi A.	21	Green Bay	WI	10	41.00	774	Frelich	Julie A.	28	Green Bay	WI
36	53.00	2920	Oswald	Karla J.	23	Green Bay	WI	11	41.13	331	Freley	Meghan M.	25	Green Bay	WI
37	53.09	1846	Hinz	Eleanor D.	24	Green Bay	WI	12	41.33	733	Przybylski-LaMere	Laurie L.	27	Green Bay	WI
38	53.18	2144	Blomme	Sarah C.	24	Green Bay	WI	13	43.04	1387	Butrymowicz	Gail L.	26	Green Bay	WI
39	54.12	1874	Thompson	Tammy J.	24	Neenah	WI	14	43.55	879	Gille	Theresa A.	25	Sobieski	WI
40	54.13	1314	Watermolen	Paulette M.	19	Green Bay	WI	15	44.07	2525	Saari-Koski	Pam	28	Tucson	AZ
41	54.20	498	Gertz	Cindy S.	19	Kaukauna	WI	16	45.22	1885	Tiedt	Laurie A.	26	Appleton	WI
42	55.33	523	Watermolen	Ann M.	24	Green Bay	WI	17	45.28	698	Ritchie	Lauren M.	26	Green Bay	WI
43	55.44	212	Tetzlaff	Julie M.	22	Green Bay	WI	18	45.39	1237	Levine	De Anda E.	26	Walworth	WI
44	55.47	2535	Maki	Tina M.	24	West Chicago	WI	19	46.07	2341	Scott	Renata C.	29	Eau Claire	WI
45	55.55	1914	Jelen	Lisa M.	24	Green Bay	WI	20	46.45	1366	Fulwiler	Mary	26	Algoma	WI
46	55.59	2512	Maus	Beth M.	24	Green Bay	WI	21	46.58	259	Lord-Johnson	Christine M.	25	Green Bay	WI
47	56.01	2021	Koeppel	Sandra M.	24	Green Bay	WI	22	47.15	1063	Kowalczyk	Sharon M.	26	Green Bay	WI
48	56.09	2060	Burnton	Julie E.	21	Green Bay	WI	23	48.06	828	Watson	April S.	27	Oshkosh	WI
49	57.15	141	McCarthy	Dennise M.	24	Green Bay	WI	24	48.32	485	Eberhart	Jennifer J.	28	Gurnee	IL
50	57.59	1585	Schmid	Priscilla A.	23	Green Bay	WI	25	48.53	1263	Vertz	Lori	29	De Pere	WI
51	58.08	1909	Kinnard	Gerry R.	23	Green Bay	WI	26	49.13	1545	Sommerside	Peggy E.	28	De Pere	WI
52	58.36	1684	Winters	Joelene F.	23	Green Bay	WI	27	49.17	2619	Jakups	Nancy A.	28	Green Bay	WI
53	58.39	1872	Joniaux	Jane G.	22	Luxemburg	WI	28	49.31	1755	Conlin	Therese L.	29	Appleton	WI
54	59.16	1958	Trainor	Maureen O.	22	Green Bay	WI	29	49.39	1818	Theis	Lisa E.	25	Madison	WI
55	59.26	704	Meyer	Noelle A.	21	De Pere	WI	30	50.26	289	Skarda	Jennifer S.	28	Green Bay	WI
56	59.52	974	Spaeth	Amy J.	21	Whitewater	WI	31	50.29	1384	McGurk	Christine M.	26	Milwaukee	WI
57	59.53	536	Huberty	Margaret C.	21	Lena	WI	32	50.56	939	VanHemeltryk	Vicki A.	25	Green Bay	WI
58	60.19	1992	Kueber	Jayne A.	23	Crivitz	WI	33	51.00	1957	Hoefl	Lee C.	29	Green Bay	WI
59	61.13	2639	VanDalen	Laurie A.	20	Green Bay	WI	34	51.15	2357	Baeb	Wendy	28	Green Bay	WI
60	61.14	2973	Benkowski	Susan	24	Green Bay	WI	35	51.20	1756	Fischer	Kay F.	25	Appleton	WI
61	61.15	2974	Manion	Meg A.	24	De Pere	WI	36	51.42	556	Johnson	Michelle D.	29	Madison	WI
62	61.29	989	Brock	Dawn M.	24	Green Bay	WI	37	52.30	865	Lewis	Holly L.	28	Green Bay	WI
63	61.37	1555	Keyser	Patricia J.	21	De Pere	WI	38	52.37	1923	Christiansen	Patricia A.	25	Green Bay	WI
64	61.57	1477	Greene	Theresa L.	24	Sobieski	WI	39	52.47	1368	Kolb	Lisa M.	28	Green Bay	WI
65	62.26	1989	Bourassa	Darlene J.	20	Oconto	WI	40	52.50	1061	Hass	Maureen A.	29	Menominee	MI
66	66.52	33	Jauquet	Marcia M.	23	Green Bay	WI	41	53.02	628	Hansen	Renee S.	26	Madison	WI
67	66.56	1194	Gigot	Julie L.	20	Green Bay	WI	42	53.07	2984	Damos	Traci	27	Rosholt	WI
68	67.04	2627	Dorner	Cleo	19	Luxemburg	WI	43	53.11	644	Schaeuble	Bonnie J.	26	Appleton	WI
69	67.05	2062	Haen	Leanne C.	19	Luxemburg	WI								

FEMALE (Ages 25 - 29)

RUNNER							RUNNER							
PLACE	TIME	NO.	NAME	AGE	CITY	STATE	PLACE	TIME	NO.	NAME	AGE	CITY	STATE	
44	53.19	2610	Klein	25	Germany		99	78.33	1593	Cook	29	Green Bay	WI	
45	53.34	1845	Birschbach	25	Milwaukee	WI	100	79.01	1895	Atwell	28	Green Bay	WI	
46	53.40	677	Mleziva	27	Green Bay	WI	101	84.08	2326	Dzekute	27	Green Bay	WI	
47	53.46	2651	Goerl	27	Shawano	WI	102	94.12	2653	LaRock	29	Green Bay	WI	
48	53.48	1658	Eland	26	Green Bay	WI	FEMALE (Ages 30 - 34)							
49	53.48	1722	Mohr	28	Green Bay	WI	1	34.54	21	Courtney	Ann	31	Prairie Du Chien	WI
50	53.52	1224	Olson	28	Brookfield	WI	2	39.14	1862	Dettman-Dahl	Tina M.	32	Marinette	WI
51	54.04	106	Dillon	26	Green Bay	WI	3	42.16	146	Kocourek	Rose A.	33	Brillion	WI
52	54.15	1240	Werner	25	Hurley	WI	4	42.33	696	Lindholm	Carol A.	30	Manitowoc	WI
53	54.17	713	Toth	29	Green Bay	WI	5	43.54	960	Myer	Cathy A.	31	Sheboygan Falls	WI
54	54.17	844	Mylenar	25	Peshtigo	WI	6	44.04	1323	Bebeau	Mari K.	32	Green Bay	WI
55	54.52	1000	Fekete	28	Wisconsin Rapids	WI	7	44.14	151	Selinsky	Nancy A.	34	Green Bay	WI
56	55.00	1455	Habeck	29	Green Bay	WI	8	44.25	761	Purpur	Laurie L.	32	Green Bay	WI
57	55.07	801	Baertlein	27	Green Bay	WI	9	44.28	776	Utech	Christine A.	34	De Pere	WI
58	55.10	2132	Hillier	28	Pulaski	WI	10	45.10	1905	Kelm	Carrie	34	Sobieski	WI
59	55.12	690	French-Huth	28	Salt Lake City	UT	11	45.28	453	Dufek	Suzie L.	30	Green Bay	WI
60	55.45	545	Janssen	29	Pulaski	WI	12	45.43	297	Blank	Juliana K.	32	Green Bay	WI
61	55.48	2104	Halameck	25	Green Bay	WI	13	45.48	1646	DuBois	Judy A.	32	Green Bay	WI
62	56.01	1629	Gerety	25	Madison	WI	14	45.56	1288	Simbob	Diane M.	31	Crystal Falls	MI
63	56.07	2986	Fischer	28	Green Bay	WI	15	46.05	254	Neuman	Trish L.	31	Shawano	WI
64	56.12	284	Bogart-Servais	26	Minneapolis	MN	16	46.40	671	Koib	Pamela J.	32	Shorewood	WI
65	56.23	2077	Lane	28	Freeport	ME	17	46.50	2933	VandenBranden	Gina	30	Neenah	WI
66	56.28	1655	Carley	29	Green Bay	WI	18	47.02	1182	Machlett	Kathy A.	32	De Pere	WI
67	56.41	1535	Gohla	26	Green Bay	WI	19	47.08	783	VanVeen	Jill L.	33	Green Bay	WI
68	57.06	1927	Roberts	29	Green Bay	WI	20	47.54	1942	Novitski	Karen R.	30	Green Bay	WI
69	57.30	2440	Beerman	27	Oconto	WI	21	47.55	1495	Maier	Pamela J.	32	Green Bay	WI
70	57.42	2454	VandenBusch	29	Green Bay	WI	22	48.40	1887	Heindel	Kay K.	32	Waupaca	WI
71	57.53	386	Antonissen	25	Green Bay	WI	23	49.17	1304	Aschm	Martha J.	33	Marinette	WI
72	58.19	1462	VandeHey	25	Kaukauna	WI	24	49.52	1781	DeNiel	Shelly L.	32	Green Bay	WI
73	59.08	1674	Watts	25	LaCrosse	WI	25	49.55	787	Wozniak	Lisa L.	33	De Pere	WI
74	59.17	268	Schumacher	28	Green Bay	WI	26	50.08	452	Dejardin	Warren J.	33	Oneida	WI
75	59.51	1592	Scholze	25	Green Bay	WI	27	50.30	900	Cook	Debra M.	33	Madison	WI
76	59.55	1407	Brandt	27	Porterfield	WI	28	50.36	729	Thompson	Judy A.	30	Green Bay	WI
77	60.01	2079	Maloney	26	Little Suamico	WI	29	50.57	1385	Stubenvoll	Jill P.	31	Green Bay	WI
78	60.02	840	Parker	25	Green Bay	WI	30	51.12	1666	Webster	Maureen A.	31	Green Bay	WI
79	60.09	2937	Bachman	29	Green Bay	WI	31	51.16	2147	Frantz	Mary L.	33	Green Bay	WI
80	60.16	2622	Kroll	27	Green Bay	WI	32	51.24	1852	Cudden	Sue E.	30	Oshkosh	WI
81	60.32	2165	Braun	26	Ripon	WI	33	51.26	2182	Rudzinski	Mary	31	Green Bay	WI
82	60.33	2164	Konrath	28	Green Bay	WI	34	51.36	1803	Widmer	Susan M.	33	Green Bay	WI
83	60.54	1589	Pamperin	27	Milwaukee	WI	35	51.38	1510	Larson	Linda J.	34	Green Bay	WI
84	61.05	136	Dorsey	25	Green Bay	WI	36	51.46	374	Wallace	Maureen S.	34	East Sandwich	MA
85	61.14	1060	Robinson	29	Green Bay	WI	37	51.58	521	Gilles	Terri A.	31	Green Bay	WI
86	62.11	499	Jacques	26	Green Bay	WI	38	52.55	700	Wolfgram	JoAnn	30	Greenleaf	WI
87	62.49	2158	Putin	25	Green Bay	WI	39	53.20	2205	Lovgren	Diane K.	33	Green Bay	WI
88	62.50	1588	Pamperin	28	De Pere	WI	40	53.30	1841	Fisher	Diane K.	33	Green Bay	WI
89	63.43	2008	Johnson	28	Green Bay	WI	41	53.46	2222	Radecki	Lynn M.	32	Green Bay	WI
90	64.23	2033	Ascher	29	Green Bay	WI	42	54.21	946	Bodoh	Mary K.	30	Altoona	WI
91	65.33	1720	Seeholzer	29	Green Bay	WI	43	54.54	1287	DeAmicis	Brenda	32	Crystal Falls	MI
92	65.54	1884	Simon	28	Campbellsport	WI	44	55.01	1682	Taccolini	Connie M.	34	Menominee	MI
93	66.24	1117	Hendricks	27	De Pere	WI	45	55.02	380	Hilgenberg	Peggy L.	32	Green Bay	WI
94	66.50	2649	Smith	28	Madison	WI	46	55.09	1981	Brewster	Kathleen M.	33	Green Bay	WI
95	70.10	2861	Gallenberg	28	Green Bay	WI	47	55.16	933	Servais	Kristine A.	34	Green Bay	WI
96	72.24	1849	Weber	28	Green Bay	WI	48	55.23	1561	Roth	Lorna J.	30	Sobieski	WI
97	75.19	672	Hussey	26	Saukville	WI								
98	77.45	371	Malcore	28	Green Bay	WI								

RUNNER							RUNNER								
PLACE	TIME	NO.	NAME	AGE	CITY	STATE	PLACE	TIME	NO.	NAME	AGE	CITY	STATE		
49	55.47	1616	Maxwell	Mary A.	31	Ogdensburg	WI	12	50.07	262	Lawton	Mary Jo K.	35	Green Bay	WI
50	55.53	1639	Noll	Margaret M.	34	Appleton	WI	13	50.37	818	Leugers	Diane	38	Cincinnati	OH
51	56.00	935	Caelwaerts	Debra K.	31	Green Bay	WI	14	50.47	2105	Siivola	Elizabeth M.	35	Marquette	MI
52	56.10	984	Williams	Carol J.	34	Green Bay	WI	15	51.04	402	Mulrooney	Margaret M.	35	Madison	WI
53	56.23	1282	McHugh	Jan M.	30	Appleton	WI	16	52.06	317	Rudd	Donna J.	36	Green Bay	WI
54	56.50	634	Behrens	Maxine L.	31	Green Bay	WI	17	52.07	1008	Pletcher	Kathy L.	36	Maribel	WI
55	56.51	2339	Stillman	Roxanne	34	Palatine	IL	18	52.15	686	Kollman	Sandra J.	37	Green Bay	WI
56	57.03	1399	Harrison	Anne M.	30	Green Bay	WI	19	52.57	1439	Kohrt	Karen M.	35	Menominee	MI
57	57.33	1391	Albers	Patti L.	34	De Pere	WI	20	53.28	1662	Herold	Lynn M.	39	Green Bay	WI
58	57.58	1774	Duffy	Kathleen M.	30	Madison	WI	21	53.38	101	Pleuss	Diane	37	Green Bay	WI
59	58.07	417	Bain	Teri L.	33	Green Bay	WI	22	53.45	1145	McKenna	Anne M.	39	Green Bay	WI
60	58.11	1452	Geronimi	Tina M.	32	Green Bay	WI	23	54.16	1324	Hiller	Debbie S.	36	Green Bay	WI
61	58.42	649	Retzke	Karen S.	31	Green Bay	WI	24	54.29	784	Fry	Kristine A.	39	Green Bay	WI
62	58.44	1059	Kolb	Debra C.	33	Wauwatosa	WI	25	54.37	1689	Kasten	Ruth A.	37	Green Bay	WI
63	58.59	594	O'Halloran	Vicki R.	34	Green Bay	WI	26	54.44	1717	Somers	Bonnie M.	37	Green Bay	WI
64	59.08	1373	Smith	Karen E.	31	Green Bay	WI	27	54.48	1080	Clark	Susan J.	36	Green Bay	WI
65	59.10	549	Berglund	Rhonda L.	31	Appleton	WI	28	54.59	1200	Cain	Patricia S.	38	Green Bay	WI
66	59.15	1617	Neulreich	Lynn M.	31	Green Bay	WI	29	55.20	1158	Beelendorf	Diane M.	39	Green Bay	WI
67	59.23	1021	Parrish	Sherry M.	32	Green Bay	WI	30	55.31	2353	Ley	kathleen	35	Madison	WI
68	59.31	367	Anderson	Betsy F.	31	Green Bay	WI	31	55.35	705	Bartmann	Kathy L.	35	Green Bay	WI
69	60.08	2389	O'Connor	Kelly S.	32	Green Bay	WI	32	55.52	1264	Graff	Mary K.	37	Green Bay	WI
70	60.20	813	Florence	Sandy L.	34	Green Bay	WI	33	55.56	2306	Nick	Sandra A.	38	Green Bay	WI
71	60.21	182	Hyer	Lynn M.	33	Green Bay	WI	34	56.08	722	Gaines	Debra A.	38	Honolulu	HI
72	62.02	291	Bess	Carol A.	30	Green Bay	WI	35	56.28	2312	Jackson	Debbie	36	Green Bay	WI
73	62.13	2242	Rotherham	Ann C.	31	Rochester	MN	36	56.29	193	DePouw	Barbara L.	38	Lena	WI
74	62.35	1326	Motkowski	Joyce M.	33	Marinette	WI	37	56.34	1788	Granger-Wellens	Ruth A.	36	Green Bay	WI
75	63.39	1834	Hermsen	Susan J.	31	Green Bay	WI	38	56.36	1652	Glowacki	Mary I.	36	Green Bay	WI
76	64.17	1994	Smet	Cynthia M.	33	De Pere	WI	39	56.47	2085	Hoida	Ann E.	35	Green Bay	WI
77	64.50	1814	Anderle	Judith A.	33	Kaukauna	WI	40	57.27	2318	Jensen	Betty	39	Green Bay	WI
78	65.34	1723	Mackin	Julie M.	32	Green Bay	WI	41	57.36	1806	Ritter	Amy J.	38	De Pere	WI
79	65.50	475	Koch	Louise A.	31	Green Bay	WI	42	57.37	1531	Homa	Bonnie M.	39	Green Bay	WI
80	67.13	219	Borgwardt	Julia S.	31	De Pere	WI	43	57.48	625	Carlson	Mary A.	38	Green Bay	WI
81	67.23	1005	Bennett	Jane	31	De Pere	WI	44	58.24	457	Peeters	Barbara E.	37	De Pere	WI
82	67.44	1985	Delmarcelle	Sharon M.	34	Green Bay	WI	45	58.29	2712	Langan	Sally A.	39	Green Bay	WI
83	69.22	1577	Heft	Mary J.	31	De Pere	WI	46	58.30	2047	Ecke	Joan H.	38	Green Bay	WI
84	70.39	192	Colas	Renee M.	30	Wausau	WI	47	58.52	378	Truelsen	Jan L.	39	East Moline	IL
85	79.20	1910	Lambert-Tease	Susan B.	32	Green Bay	WI	48	58.59	397	Haupt	Mary K.	39	Green Bay	WI
86	79.21	1317	Perillo	Sandra	32	Green Bay	WI	49	59.37	293	Muench	Fritzee	38	Seymour	WI
87	92.23	2075	Scholz	Jane C.	32	Neenah	WI	50	60.26	2926	Mommaerts	Jeanine L.	35	Green Bay	WI
88	93.09	227	John	Renee A.	31	Pittsville	WI	51	60.30	2250	Walch	Mary Jo	35	Green Bay	WI
89	95.26	1504	Johnson	Sherry K.	32	Green Bay	WI	52	61.25	2227	VanderZanden	Lynn M.	38	Green Bay	WI
								53	61.42	2247	Robbins	Terry J.	35	Green Bay	WI
								54	62.01	771	Seif	Debi L.	35	Green Bay	WI
								55	62.56	287	Hoida	Cheri A.	39	Green Bay	WI
								56	63.03	914	McEwen	Peg A.	39	Appleton	WI
								57	63.12	2298	Schreiber	Pamela E.	35	Green Bay	WI
								58	66.36	1613	Lehman	Linda J.	35	Green Bay	WI
								59	66.37	1190	Weller	Laura F.	39	Green Bay	WI
								60	67.11	349	Hohol	Roberta M.	38	Green Bay	WI
								61	67.46	747	Weise	Susan M.	37	Green Bay	WI
								62	68.07	1565	Waldvogel	Kathy A.	38	Menasha	WI
								63	68.19	2577	Soeter	MaryJoyce K.	39	Green Bay	WI
								64	68.35	2083	Meredith	Sarah A.	38	Green Bay	WI
								65	70.01	2087	Arndt	Tracy B.	37	Green Bay	WI
								66	71.56	1615	Steingraber	Karen	36	Green Bay	WI
FEMALE (Ages 35 - 39)															
1	42.41	2444	DeCoster	Karen S.	35	Appleton	WI								
2	44.12	2069	DeBroux	Rita K.	38	Green Bay	WI								
3	45.40	1742	Casanova	Susan B.	36	Green Bay	WI								
4	47.07	908	Mulvaney	Rebecca L.	37	Green Bay	WI								
5	47.21	706	Pasterski	Doris A.	39	Oneida	WI								
6	47.23	1751	Miller	Barb L.	39	Green Bay	WI								
7	47.34	1241	Lyons	Claire R.	38	Green Bay	WI								
8	47.51	404	Winter	Marilyn C.	39	Green Bay	WI								
9	48.09	398	Sylvester	Rosie C.	39	Green Bay	WI								
10	49.03	632	Hempel	Margie E.	38	Green Bay	WI								
11	50.06	1903	Drews	Lynda M.	37	Green Bay	WI								

RUNNER								RUNNER							
PLACE	TIME	NO.	NAME	AGE	CITY	STATE		PLACE	TIME	NO.	NAME	AGE	CITY	STATE	
67	72.47	1729	McFall	Diane M.	36	Little Suamico	WI	FEMALE (Ages 45 - 49)							
68	74.25	1987	Neuser	Linda M.	38	Green Bay	WI	1	43.24	1355	Sager	Kathy M.	46	Appleton	WI
69	78.59	1700	Reimer	Linda C.	36	Green Bay	WI	2	46.05	411	Roark	Gloria M.	47	New Berlin	WI
70	79.58	229	Kryzanek	Jan J.	38	Green Bay	WI	3	49.21	1865	Balthazor	Marcia A.	47	West Allis	WI
71	82.33	621	Leiber	Susan K.	39	De Pere	WI	4	51.39	1389	Blohowiak	Kay M.	45	Green Bay	WI
72	84.39	2515	Cramer	Jeanne	38	Green Bay	WI	5	51.44	1889	Tremain	Mary D.	45	Madison	WI
FEMALE (Ages 40 - 44)								6	55.00	1550	Earling	Louise A.	45	Green Bay	WI
1	37.40	1371	Lauscher	Jane M.	42	De Pere	WI	7	56.30	815	Stahl	Lucy M.	45	Luxemburg	WI
2	40.59	410	Gorsuch	Juliet M.	43	Milwaukee	WI	8	56.52	1450	Davis	Judy C.	46	De Pere	WI
3	46.16	646	Smith	Linn P.	44	Oviedo	FL	9	57.15	661	Headrick	Nan F.	45	Manitowoc	WI
4	46.41	1882	Miller	Dianne S.	40	Germantown	WI	10	58.34	2045	Fosburgh	Suzanne	49	Green Bay	WI
5	47.09	1275	Miller	Judi	44	Appleton	WI	11	58.45	918	Scanlan	Mary Jo	46	Green Bay	WI
6	48.24	487	McKloskey	Patricia B.	40	Green Bay	WI	12	58.49	1032	Berns	Ellen H.	46	Barron	WI
7	49.00	216	Lemke	Lois M.	40	Green Bay	WI	13	59.12	225	Betts	Virginia M.	48	Green Bay	WI
8	49.40	1976	Carlson	Sharon L.	41	Scottsdale	AZ	14	59.14	1125	Sorenson	Susan J.	49	Green Bay	WI
9	50.56	1020	Jeffers	Terry C.	41	Green Bay	WI	15	59.25	302	Neuses	Marie A.	46	Green Bay	WI
10	51.45	1334	Erdmann	Sue	42	Green Bay	WI	16	60.57	725	Eversole	Barbara L.	47	Green Bay	WI
11	52.19	708	Claton	Karen S.	40	Green Bay	WI	17	61.23	1347	Mollet	Mary E.	46	Antigo	WI
12	52.48	1079	Small	Judith A.	43	Sturgeon Bay	WI	18	63.30	1454	Watke	Mary A.	47	Green Bay	WI
13	53.21	469	Conger	Kathleen E.	41	Green Bay	WI	19	63.32	1644	Conway	Diane B.	45	Green Bay	WI
14	53.33	797	Schumacher	Barbara R.	41	Winona	MN	20	65.07	339	Meng	Engrid H.	45	De Pere	WI
15	54.07	1548	Pearcy	Jerilyn M.	42	Appleton	WI	21	65.33	399	McCray	Jane M.	48	Green Bay	WI
16	54.53	126	Koeberl	Diane L.	43	New Franken	WI	22	66.59	755	Zehren	Sandie A.	47	Green Bay	WI
17	55.19	934	Wynkoop	Peggy A.	42	Dayton	OH	23	73.01	137	Guiliani	Dorothy A.	46	Green Bay	WI
18	55.21	1091	Kretchmar	Mary Lynn	41	Marshfield	WI	24	83.58	337	Armstrong	Tonia L.	46	Green Bay	WI
19	56.07	2807	Larsen	Mary E.	41	Two Rivers	WI	FEMALE (Ages 50 - 54)							
20	56.37	1542	Marchi	Katherine M.	41	Green Bay	WI	1	41.28	458	Mosbrucker	Wava	53	Green Bay	WI
21	56.39	2007	Murphy	Susan	44	Green Bay	WI	2	54.51	1297	Rohloff	Arlene L.	52	Pulaski	WI
22	56.54	2315	Schumeiser	Connie J.	43	Antigo	WI	3	59.58	1284	Erkkila	Caroline L.	53	Calumet	MI
23	57.21	915	Hammerle	Carol A.	40	Green Bay	WI	4	69.19	416	Lahey	Barbara A.	52	Green Bay	WI
24	57.41	153	Process	Mary J.	41	Green Bay	WI	5	82.33	875	Williamsen	Bernadine C.	51	De Pere	WI
25	57.49	600	Finnegan	Dianne S.	41	Manitowoc	WI	6	97.45	2160	Tennant	Elizabeth M.	51	Green Bay	WI
26	58.21	2303	Hutton	Kathleen K.	40	Green Bay	WI	FEMALE (Ages 55 - 59)							
27	58.32	1359	Drankoff	Faye E.	43	Green Bay	WI	1	50.02	1204	Scherer	Muriel V.	57	Two Rivers	WI
28	58.39	1642	Pagels	Jane A.	40	Green Bay	WI	2	54.35	1104	Fiedler	Jean M.	59	Green Bay	WI
29	59.18	923	Nauert	Sue E.	43	Appleton	WI	3	56.16	1034	Schlaefer	Marilyn E.	55	Oneida	WI
30	59.25	1435	Hibbard-Hlinak	Jane M.	40	Green Bay	WI	4	58.15	1111	Charles	Bea E.	59	Green Bay	WI
31	59.30	1670	Miskella	Rosaleen M.	42	De Pere	WI	5	59.03	2146	Ehr	Rosemary A.	57	Green Bay	WI
32	59.34	2636	Hinsa	Georgia A.	44	Green Bay	WI	6	63.46	825	LeMay	Phyllis	56	Kaukauna	WI
33	62.03	1464	Bengtson	Diane	41	Green Bay	WI	7	65.59	1039	Walker	Henrietta A.	56	Green Bay	WI
34	63.03	282	Merrick	Cheryl A.	43	Appleton	WI	8	89.29	1498	Cleereaman	Jan M.	55	Green Bay	WI
35	63.12	329	Marlett	Dianne L.	41	Green Bay	WI	FEMALE (Ages 60 and Older)							
36	63.59	852	Schmidt	Judy A.	41	Appleton	WI	1	61.43	967	Meneghini	Dorothy K.	68	Norway	MI
37	64.02	2063	Raasch	Carole J.	41	Green Bay	WI	2	62.55	170	Desotell	Laverne D.	60	Green Bay	WI
38	64.41	2067	Burkhardt	Barbara A.	41	Oconto	WI	3	81.19	544	Pacourek	Mary Lou	69	Green Bay	WI
39	65.49	507	Myers	Barbara A.	44	Green Bay	WI								
40	66.18	1808	Herbel	Kathy R.	40	Green Bay	WI								
41	72.16	1570	Johnsen	Sandra R.	44	Green Bay	WI								
42	79.42	1165	Juley	Mary Jo	42	Green Bay	WI								
43	82.46	1411	Berken	Bonnie A.	42	Oneida	WI								
44	96.14	539	Dwyer	Patricia A.	43	Green Bay	WI								
45	100.21	1918	Grabias-Schwartz	Calyne S.	40	Green Bay	WI								
46	100.57	403	Meek	Connie L.	42	Madison	WI								
47	109.15	2113	Frechette	Bonnie L.	42	Green Bay	WI								

RUNNER							RUNNER								
PLACE	TIME	NO.	NAME	AGE	CITY	STATE	PLACE	TIME	NO.	NAME	AGE	CITY	STATE		
MALE (Ages 13 and Younger)							MALE (Ages 14 - 18)								
1	44.59	652	Jimieson	Christopher	13	Lodi	WI	1	32.58	2919	Haanstad	Greg	18	Tomah	WI
2	45.01	1404	Fischer	Chad M.	12	Green Bay	WI	2	33.12	500	Sass	Brian E.	18	Appleton	WI
3	45.21	2450	Verrier	Ryan	12	Green Bay	WI	3	33.41	921	Schnell	Robert H.	17	Wallace	MI
4	46.02	951	Gottfredsen	Matt T.	12	Green Bay	WI	4	33.43	2851	Ausloos	Jeff M.	18	Green Bay	WI
5	47.00	1171	Parrish	Ryan P.	10	Green Bay	WI	5	35.31	2612	Arndt	Todd J.	18	Appleton	WI
6	47.21	619	Kraszewski	Wayne M.	11	Pulaski	WI	6	36.00	318	Weiss	Patrick M.	18	De Pere	WI
7	47.36	2993	Lemorande	Adam J.	13	Green Bay	WI	7	36.21	1953	Froelich	Chad R.	16	Green Bay	WI
8	48.09	862	Fergus	Todd S.	13	Green Bay	WI	8	36.31	1769	VanDenPias	Kurt D.	18	Green Bay	WI
9	48.51	1027	Hendricks	James P.	11	Green Bay	WI	9	36.34	2899	Cook	Andrew P.	16	Iron River	MI
10	49.37	345	Meng	Preston J.	12	De Pere	WI	10	36.56	891	Koltz	Geoff N.	17	Greenleaf	WI
11	49.43	277	Vogt	Scott J.	13	Green Bay	WI	11	37.03	2898	Lieuwen	Gary M.	18	De Pere	WI
12	49.52	1037	Gibson	Dan H.	12	Green Bay	WI	12	37.08	113	Mleziva	Paul J.	18	Luxemburg	WI
13	50.00	2155	Jossie	Matthew J.	11	Green Bay	WI	13	37.09	709	Claton	Sean E.	18	Green Bay	WI
14	50.30	1761	McAllister	Craig J.	13	Green Bay	WI	14	37.21	512	Cutts	Robert L.	18	Berlin	WI
15	50.31	1474	Condon	Brian T.	11	Green Bay	WI	15	37.25	2107	Radosevich	Roy A.	17	Green Bay	WI
16	50.52	220	Marcell	Jared L.	11	Green Bay	WI	16	38.01	846	Larimer	Eric R.	16	Marinette	WI
17	51.19	956	Martin	Eric P.	13	Green Bay	WI	17	38.10	1606	Joachim	Michael D.	15	Green Bay	WI
18	51.27	1377	Elliott	Aaron C.	12	Green Bay	WI	18	38.12	315	VanZummeren	David A.	16	Waupaca	WI
19	52.23	1641	Pagels	Chad J.	13	Green Bay	WI	19	38.20	2156	Stelzer	Christopher G.	16	Brillion	WI
20	52.24	1820	Sprague	Jan	10	Iron River	MI	20	38.32	2523	VanDyke	Kilabrew	15	Oneida	WI
21	52.25	964	Birr	Tommy J.	10	Green Bay	WI	21	38.33	247	Zehms	Chad T.	15	Green Bay	WI
22	52.33	1466	Cavanaugh	Ryan	9	Green Bay	WI	22	38.33	942	Zondlo	Theodore F.	16	Marshfield	WI
23	52.38	1425	Blecha	Joel M.	11	Green Bay	WI	23	38.35	30	Lempereur	Pete J.	17	Green Bay	WI
24	52.39	520	Gilles	Cory M.	11	Green Bay	WI	24	38.38	992	Sommers	Terry L.	15	Green Bay	WI
25	52.45	1988	Meister	Kip J.	13	Green Bay	WI	25	38.38	2642	McNerney	Mychal J.	17	Green Bay	WI
26	53.27	133	VanDenBusch	Tyler J.	13	Green Bay	WI	26	39.16	2134	Fink	Terry J.	18	Kaukauna	WI
27	53.36	2225	VanVuren	Carsten B.	11	Green Bay	WI	27	39.21	1180	Maxwell	Thomas F.	15	Marinette	WI
28	54.30	1982	Brewster	Cullen R.	9	Green Bay	WI	28	39.39	1990	Enscoe	Peter H.	17	Green Bay	WI
29	54.49	869	Whittemore	Mark L.	11	De Pere	WI	29	39.57	1064	Schaeffer	Todd M.	17	Green Bay	WI
30	55.09	2228	VanderZanden	Ben R.	10	Green Bay	WI	30	40.03	341	Schroeder	Robert C.	15	Wrightstown	WI
31	55.24	1798	Throne	Jesse H.	12	Green Bay	WI	31	40.03	765	Wiegert	Dale A.	15	Greenleaf	WI
32	56.19	2912	Bushner	Steve	11	De Pere	WI	32	40.08	608	Jansen	Matthew A.	16	Green Bay	WI
33	57.04	2976	McGuan	Ryan R.	11	Green Bay	WI	33	40.15	917	Christian	Todd R.	16	Appleton	WI
34	58.00	2293	Miller	Greg A.	9	Oconto Falls	WI	34	40.16	385	Lubinski	Steve A.	14	Shawano	WI
35	58.20	620	Leiber	Jason T.	12	De Pere	WI	35	40.20	31	Radosevich	David J.	17	Green Bay	WI
36	58.30	1505	Erdmann	Matthew	12	Green Bay	WI	36	40.30	1229	Princl	Brian E.	17	Schofield	WI
37	59.09	1330	Zoelle	Bill P.	13	Green Bay	WI	37	40.36	542	Lemsky	Tom G.	17	Marinette	WI
38	60.50	2299	Schreiber	Doug J.	11	Green Bay	WI	38	40.37	572	Hendrickson	Jaret M.	15	Marinette	WI
39	61.15	2116	Stevens	Nathan L.	11	Green Bay	WI	39	40.43	1234	Kness	Aaron A.	15	Cresco	IA
40	61.20	102	Stordeur	Aaron A.	11	Green Bay	WI	40	40.46	586	Sutton	Brian J.	15	Marinette	WI
41	62.43	1217	Gleffe	Marty J.	11	Green Bay	WI	41	40.54	2295	Piontek	Todd G.	16	Green Bay	WI
42	63.23	1346	Mollet	Corey M.	13	Antigo	WI	42	41.03	1786	Berg	Mick J.	15	Green Bay	WI
43	63.57	1318	VanHandel	Ian A.	10	Green Bay	WI	43	41.05	275	Mehler	Mark M.	16	Green Bay	WI
44	64.01	2322	Johnson	Aaron	11	Green Bay	WI	44	41.35	505	Yunk	Darrell M.	16	Appleton	WI
45	64.54	2927	Singleton	Adam	13	Little Suamico	WI	45	41.35	2615	Lehman	Michael H.	17	Green Bay	WI
46	69.35	2968	Mohr	Ben	7	Green Bay	WI	46	41.48	169	Baumgart	Kevin L.	16	Green Bay	WI
47	72.51	2969	Mohr	Andrew	10	Green Bay	WI	47	41.59	2020	Cranius	Shad L.	17	Green Bay	WI
48	78.51	1977	Dorsch	Ken	10	Green Bay	WI	48	42.00	2316	Schmeiser	Brian	15	Antigo	WI
49	87.47	1192	Lyons	Peter N.	11	Denmark	WI	49	42.01	2305	Schroeder	Wes	15	Pulaski	WI
50	97.45	1625	Frellich	Craig T.	13	Kaukauna	WI	50	42.24	1919	Marcado	Ben T.	14	Green Bay	WI
								51	42.49	482	Petska	Craig E.	17	Green Bay	WI
								52	42.53	194	Lewis	David S.	15	Green Bay	WI
								53	43.02	2018	LaBreche, Jr.	Paul J.	18	Green Bay	WI



RUNNER							RUNNER								
PLACE	TIME	NO.	NAME	AGE	CITY	STATE	PLACE	TIME	NO.	NAME	AGE	CITY	STATE		
54	43.06	1062	Peterson	John R.	18	Green Bay	WI	3	30.52	9	Balistreri	Theodore T.	22	Milwaukee	WI
55	43.16	2947	Thom	Eric E.	16	Berlin	WI	4	31.37	991	Lasecki	Kim L.	22	Stevens Point	WI
56	43.17	2579	Skenandore	Jolee	14	De Pere	WI	5	32.33	23	Ray	Mike	24	Eau Claire	WI
57	43.29	2185	Myers	Robb D.	16	Green Bay	WI	6	32.51	1186	DeGroot	Scott F.	23	Green Bay	WI
58	43.30	290	Thomasma	Steve S.	16	De Pere	WI	7	32.54	2098	Bons	Paul J.	23	Green Bay	WI
59	43.33	1541	Marchi	Mark P.	18	Green Bay	WI	8	33.34	516	Maki	Douglas E.	19	Green Bay	WI
60	43.51	2948	Braun	Marshall	14	Berlin	WI	9	33.37	2936	Marohl	Todd	21	Green Bay	WI
61	43.52	2040	Malone	Daniel J.	17	Green Bay	WI	10	34.06	1093	Baker	Mike J.	24	Appleton	WI
62	43.54	1973	Stenzel	Brian W.	15	Cato	WI	11	34.59	1205	Frericks	Steven W.	21	Green Bay	WI
63	43.54	159	Zondlo	Mark A.	17	Green Bay	WI	12	35.48	2168	Steen	Paul J.	23	Eau Claire	WI
64	43.59	2340	Collier	Chad	15	Green Bay	WI	13	35.55	3	Hanson	Keith O.	24	Milwaukee	WI
65	44.02	1880	Potasnik	Jason J.	14	Abrams	WI	14	36.38	370	Rademacher	Robert J.	24	Green Bay	WI
66	44.09	1605	Joachim	Robert E.	17	Green Bay	WI	15	37.04	1778	Schmitt	James P.	22	Madison	WI
67	44.18	319	Dahlstrom	Brian V.	18	Gillett	WI	16	37.22	511	Cutts	Ronald A.	20	Berlin	WI
68	44.32	479	Sandberg	Eric A.	18	Green Bay	WI	17	37.31	1294	Cody	Bryan P.	19	Green Bay	WI
69	44.38	2644	Kohnke	Matthew	17	Luxemburg	WI	18	37.55	1333	Erdmann	Brian	19	Green Bay	WI
70	44.39	1087	Meverden	Andrew D.	14	Green Bay	WI	19	37.57	1277	Miller	Michael R.	20	Appleton	WI
71	44.40	883	Rotzenberg	Chris R.	15	Greenleaf	WI	20	37.59	357	Taylor	Timothy J.	24	Green Bay	WI
72	44.45	2930	Rotarski	Robert J.	18	Green Bay	WI	21	38.11	2704	Karras	Daniel J.	19	Appleton	WI
73	44.54	286	Filipiak	Matt J.	14	New Berlin	WI	22	38.32	2460	Saywer	David J.	24	West Chicago	IL
74	45.01	920	Wadzinske	Paul E.	18	Manitowoc	WI	23	38.39	715	Zey	Lyle J.	23	Green Bay	WI
75	45.02	660	Headrick	Jason F.	16	Manitowoc	WI	24	38.43	763	Wiegert	Darren W.	20	Greenleaf	WI
76	45.09	1343	Krumpos	James R.	15	Green Bay	WI	25	39.05	669	Vannieuwenhoven	Craig M.	20	Green Bay	WI
77	45.17	2431	Micheels	Scott P.	17	Menominee	MI	26	39.06	1496	Huss	David A.	23	Green Bay	WI
78	45.52	2616	Schaut	Jason Q.	16	New Franken	WI	27	39.37	1568	Shobe	Andrew R.	22	De Pere	WI
79	45.56	1603	Kraszewski	Chris L.	16	Pulaski	WI	28	39.42	654	Beno	Daniel E.	23	Milwaukee	WI
80	46.12	1340	Crane	Charlie W.	14	Green Bay	WI	29	39.43	2013	Malone	Leo V.	23	Green Bay	WI
81	47.10	1481	Raddatz	Nathan R.	14	Gillett	WI	30	39.53	780	Bodart	Bruce T.	20	Green Bay	WI
82	47.18	2175	Steffel	Matthew	18	Green Bay	WI	31	40.19	1610	VandenBerk	Daniel E.	20	Green Bay	WI
83	47.35	833	Gallagher	Matt M.	16	Green Bay	WI	32	40.32	2188	Cole	Timothy	24	Green Bay	WI
84	47.37	2987	Tienor	Jason L.	14	Reedsville	WI	33	40.35	2249	McGavock	Thomas M.	21	Pewaukee	WI
85	47.46	2455	Kruening	Andi	17	Green Bay	WI	34	40.59	2943	Shryock	Mark A.	23	Green Bay	WI
86	47.46	1552	Pageis	Corey R.	14	Green Bay	WI	35	41.10	1110	Hoops	Kolin E.	21	Green Bay	WI
87	48.10	1835	Drew	Jason R.	14	Green Bay	WI	36	41.31	1416	Anderson	Ronald J.	21	Green Bay	WI
88	48.33	2631	Czech	Bradley	17	Pulaski	WI	37	41.46	1954	Lytie	Daniel J.	20	Green Bay	WI
89	48.46	1014	Fairweather	Nick	15	Sturgeon Bay	WI	38	41.50	897	Toonen	Timothy R.	19	De Pere	WI
90	48.58	2262	Motquin	Jon P.	14	Green Bay	WI	39	42.14	1369	Veldhuizen	Scott L.	20	Green Bay	WI
91	49.24	474	Dobbins	Dana M.	14	Kewaunee	WI	40	42.20	2127	Purdy	David W.	23	Green Bay	WI
92	49.25	2991	Wyckoff	Josh L.	18	Green Bay	WI	41	42.20	590	VanPay	Gary A.	20	Green Bay	WI
93	49.32	1676	Anderson	Eric P.	14	Green Bay	WI	42	42.31	2304	Kelley	Brian M.	21	Pewaukee	WI
94	49.53	2965	Christensen	Jesse J.	18	Green Bay	WI	43	43.27	564	Mueller	Joseph A.	22	Des Plaines	IL
95	50.59	2393	Scheer	Aaron	15	De Pere	WI	44	43.41	767	Pillsbury	Jeff L.	22	Oconto	WI
96	51.01	1427	Vincent	Mitch J.	18	Green Bay	WI	45	44.22	1934	Felmer	Timothy R.	22	Green Bay	WI
97	51.23	1053	Mattern	Phillip G.	18	De Pere	WI	46	44.32	887	Jameson	Michael J.	24	Green Bay	WI
98	52.59	1488	Blecha	Aaron M.	15	Green Bay	WI	47	44.50	1461	VandeHey	Mark A.	22	Kaukauna	WI
99	53.16	2224	Neuser	Shawn E.	15	Green Bay	WI	48	44.53	2176	Zey	John C.	21	Green Bay	WI
100	54.39	647	Lambert	Christopher	15	Green Bay	WI	49	45.02	2946	Lehman	Kevin R.	24	Green Bay	WI
101	57.07	2703	Chitko	Andy B.	15	Green Bay	WI	50	45.07	2022	Blomme	David J.	19	Green Bay	WI
102	60.03	1075	Prescott	Andrew J.	14	Green Bay	WI	51	45.10	1212	Limberg	Steven M.	24	Green Bay	WI
103	63.28	2945	Berg	Lori A.	18	Green Bay	WI	52	45.13	2284	Wilke	William B.	23	Green Bay	WI
								53	45.36	2270	Rademacher	Dean	23	Green Bay	WI
								54	45.37	2203	Enright	William B.	22	Green Bay	WI
								55	45.56	2648	Campbell	James	22	De Pere	WI
1	29.27	14	Harn	Max	24	Madison	WI	56	46.01	1710	Paul	Ricky L.	23	Casco	WI
2	29.56	1272	Pahnke	Brian D.	22	Madison	WI	57	46.04	1402	Steavpack	James A.	24	Green Bay	WI

MALE (Ages 19 - 24)

PLACE	TIME	RUNNER NO.	NAME	AGE	CITY	STATE	PLACE	TIME	RUNNER NO.	NAME	AGE	CITY	STATE		
58	46.13	557	Jazrawi	Zaid A.	21	Green Bay	WI	14	33.54	1893	Scott	Jeffrey B.	28	Appleton	WI
59	46.38	1933	Hickson	Brian T.	23	Green Bay	WI	15	34.01	406	Doden	Daniel H.	27	Madison	WI
60	46.40	803	Kolb	Bill G.	21	De Pere	WI	16	34.17	517	Douglas	Al C.	27	EtK Mound	WI
61	46.53	408	Hermus	Steven J.	22	Little Chute	WI	17	34.47	802	Kolb	Stuart A.	27	De Pere	WI
62	46.58	2016	Schafer	Rick M.	23	Green Bay	WI	18	35.07	941	DeCleene	Kevin J.	27	Windlake	WI
63	47.04	1344	Thomas	Todd L.	24	Green Bay	WI	19	35.37	1586	Boegh	Ryan J.	27	Green Bay	WI
64	47.15	2130	Dhuey	Daniel L.	23	Green Bay	WI	20	36.12	1784	Rogers	David P.	29	Green Bay	WI
65	47.19	1738	Morrical	Tom C.	24	Oshkosh	WI	21	36.24	1821	Orchard	Steve D.	29	Iron Mountain	MI
66	47.26	1986	VandenBusch	Jeffrey S.	23	Green Bay	WI	22	36.32	484	Eberhart	James W.	29	Gurnee	IL
67	47.26	2903	Deprez	Michael J.	24	Luxemburg	WI	23	36.35	2975	Rustan	Richard D.	26	Green Bay	WI
68	47.33	2119	Rademacher	Dennis G.	22	Green Bay	WI	24	36.55	1771	Palm	Joseph E.	26	Appleton	WI
69	47.47	1812	VandeVoort	William R.	24	Kimberly	WI	25	37.28	930	Ahlswede	Bruce	28	Brussels	WI
70	48.08	2187	Peck	Steven D.	21	Green Bay	WI	26	38.17	508	Lahey	David J.	26	Waukesha	WI
71	48.08	1607	Lessmiller	Len M.	24	Green Bay	WI	27	38.35	617	Quass	Jeff D.	26	De Pere	WI
72	48.13	2201	Boulanger	Gary	23	Elkhorn	WI	28	38.58	509	Salm	Christopher	25	Neenah	WI
73	48.23	2200	Tarrence	Timothy J.	22	Green Bay	WI	29	39.04	1497	Abts	Keith A.	27	Green Bay	WI
74	48.55	1847	Abts	Steven W.	23	De Pere	WI	30	39.05	1966	Fenlon	Mark J.	29	Green Bay	WI
75	49.14	2102	Read	Terry L.	19	Kenton	MI	31	39.24	34	Jauquet	John J.	25	Green Bay	WI
76	49.15	1293	Wheeler	Michael J.	23	Green Bay	WI	32	39.28	1225	Dralle	Doug C.	27	Brookfield	WI
77	49.44	1089	Laluzerne	Anthony J.	24	Green Bay	WI	33	39.36	2275	Mieziva	Dave	29	Luxemburg	WI
78	50.14	2015	Strassburger	James R.	22	Green Bay	WI	34	39.44	655	Zahn	Jeffrey S.	27	Black Creek	WI
79	50.16	940	VanHemelryk	David J.	24	Green Bay	WI	35	39.49	2811	Newell	Greg E.	26	Green Bay	WI
80	50.20	1073	Doyle	Bryan W.	21	Green Bay	WI	36	39.52	1685	Fabry	Robert N.	26	Green Bay	WI
81	51.30	233	Sorenson	Robert S.	19	De Pere	WI	37	39.54	2135	Pike	Tom W.	26	Green Bay	WI
82	51.57	234	Sorenson	Richard E.	19	De Pere	WI	38	39.55	1779	Blessing	Matt T.	26	Madison	WI
83	52.14	2521	Meshigaud	John D.	24	Green Bay	WI	39	39.55	744	Francis	Gregg J.	26	Oshkosh	WI
84	52.49	2859	Thyes	Rick G.	22	De Pere	WI	40	39.58	882	Bruecker	David L.	25	Kaukauna	WI
85	52.52	2982	Plamann	Bill J.	23	Appleton	WI	41	39.59	2434	LeClaire	Michael D.	29	Green Bay	WI
86	53.23	550	Birschbach	Eric D.	24	Kaukauna	WI	42	39.59	1386	Godkin	Phillip P.	29	Green Bay	WI
87	54.03	1822	Heaslett	Peter J.	23	Madison	WI	43	40.07	1364	Watermolen	Michael J.	28	Green Bay	WI
88	54.03	2970	VanStraten	Daniel J.	21	Green Bay	WI	44	40.21	1279	Bezier	John R.	28	Merrill	WI
89	54.31	1718	Wilke	David S.	19	Green Bay	WI	45	40.34	1112	Schulze	Bob N.	28	Green Bay	WI
90	54.50	2251	Lutzak	Stephen K.	24	London Ontario	Canada	46	40.38	1886	Beverlin	David F.	25	Appleton	WI
91	55.24	1790	Henkel	Terrell J.	22	Pulaski	WI	47	40.51	1189	Mylener	Lee D.	27	Peshtigo	WI
92	57.58	501	Slinger	Andrew J.	20	Green Bay	WI	48	40.57	751	VanOss	William J.	25	Green Bay	WI
93	59.29	863	Heidemann	Joseph C.	19	Green Bay	WI	49	40.58	685	Oryall	Kevin J.	29	Green Bay	WI
94	60.51	2977	Rouse	David J.	21	Green Bay	WI	50	40.59	1921	Dougherty	Peter W.	27	Green Bay	WI
95	60.54	2458	Simons	Chris C.	23	Green Bay	WI	51	41.00	376	Thuerwachter	Steven R.	29	Green Bay	WI
96	62.18	2722	Engman	Mark	24	Milwaukee	WI	52	41.15	2108	Tisch	Randy D.	29	Green Bay	WI
								53	41.20	2070	Anacker	James S.	27	Green Bay	WI
								54	41.23	2232	Molterer	Ed A.	26	Milwaukee	WI
								55	41.51	2209	Gouin	Thomas A.	28	Green Bay	WI
								56	41.57	138	Beckman	Bruce C.	28	Ironwood	MI
								57	42.10	988	Brock	Brian S.	28	Green Bay	WI
								58	42.13	414	Vandenplas	Jeffrey G.	28	Manitowoc	WI
								59	42.14	2456	Weigman	Mark A.	29	Green Bay	WI
								60	42.17	2126	Hey	Dave W.	25	Green Bay	WI
								61	42.27	1017	Schram	James L.	28	Green Bay	WI
								62	42.38	1584	Bauer	Scott P.	25	Green Bay	WI
								63	42.48	342	Kohls	Mark A.	29	Green Bay	WI
								64	42.58	822	Reimann	Kirk A.	29	Menominee	MI
								65	43.00	1683	Peeters	Patrick J.	29	De Pere	WI
								66	43.09	2286	Miller	Jess J.	25	Green Bay	WI
								67	43.18	2140	Lentsch	Christopher	26	Green Bay	WI
								68	43.20	166	Hoops	Kyle A.	27	Green Bay	WI
MALE (Ages 25 - 29)															
1	29.48	8	Harvey	Noel	28	Madison	WI	56	41.57	138	Beckman	Bruce C.	28	Ironwood	MI
2	29.52	6	Jenkins	Scott A.	25	Madison	WI	57	42.10	988	Brock	Brian S.	28	Green Bay	WI
3	30.07	5	Bouche	Ian J.	25	Casco	WI	58	42.13	414	Vandenplas	Jeffrey G.	28	Manitowoc	WI
4	30.20	16	Weidenbach	William	29	Issaquah	WA	59	42.14	2456	Weigman	Mark A.	29	Green Bay	WI
5	30.56	26	Glazer	Jim	29	Burnsville	MN	60	42.17	2126	Hey	Dave W.	25	Green Bay	WI
6	31.27	7	Uhrich	Dave A.	26	Wauwatosa	WI	61	42.27	1017	Schram	James L.	28	Green Bay	WI
7	31.44	697	Maxson	Tom J.	29	Black Earth	WI	62	42.38	1584	Bauer	Scott P.	25	Green Bay	WI
8	31.52	1549	Leith	Scott D.	25	Appleton	WI	63	42.48	342	Kohls	Mark A.	29	Green Bay	WI
9	31.54	2057	Merline	Steve J.	28	Appleton	WI	64	42.58	822	Reimann	Kirk A.	29	Menominee	MI
10	31.56	24	Dobrient	Michael W.	29	Madison	WI	65	43.00	1683	Peeters	Patrick J.	29	De Pere	WI
11	33.29	13	Klika	John H.	26	West Allis	WI	66	43.09	2286	Miller	Jess J.	25	Green Bay	WI
12	33.31	351	Barndt	John R.	29	Waukesha	WI	67	43.18	2140	Lentsch	Christopher	26	Green Bay	WI
13	33.53	27	Krawczyk	Eric	26	Madison	WI	68	43.20	166	Hoops	Kyle A.	27	Green Bay	WI

RUNNER							RUNNER						
PLACE	TIME	NO.	NAME	AGE	CITY	STATE	PLACE	TIME	NO.	NAME	AGE	CITY	STATE
69	43.24	1680	Doss	28	Green Bay	WI	124	48.31	2713	Klika	25	Greenfield	WI
70	43.25	2506	Mueller	26	Chilton	WI	125	48.37	415	Johnson	27	Green Bay	WI
71	43.31	1460	Schneeberger	27	Green Bay	WI	126	48.37	1253	Jayson	25	Richland Center	WI
72	43.42	850	VanDeKreeke	27	Green Bay	WI	127	48.43	2145	Smith	27	Green Bay	WI
73	43.47	2285	Miller	27	Green Bay	WI	128	48.59	1972	Hayes	29	Green Bay	WI
74	43.50	937	Hamernik	29	Green Bay	WI	129	49.10	181	Francois	26	Green Bay	WI
75	43.52	2346	Reed	27	Green Bay	WI	130	49.11	2325	Rademacher	29	Green Bay	WI
76	43.56	2914	Allie	29	Two Rivers	WI	131	49.12	1299	Meyer	29	Oshkosh	WI
77	44.07	925	Ahrens	29	Green Bay	WI	132	49.15	958	Heider	27	Brown Deer	WI
78	44.14	1627	Utic	27	Green Bay	WI	133	49.20	2617	McAllister	28	LaCrescent	MN
79	44.22	489	Mollet	29	Janesville	WI	134	49.22	2139	Rortvedt	29	Plymouth	WI
80	44.26	1341	Pecor	25	Oconto	WI	135	49.23	2854	Berthiaume	29	Green Bay	WI
81	44.29	2344	Kaftan	27	Green Bay	WI	136	49.26	123	Naze	27	Algoma	WI
82	44.33	456	Krall	27	Manitowoc	WI	137	49.30	300	Simoens	25	Green Bay	WI
83	44.50	257	Clark	26	Madison	WI	138	49.34	2967	Rademacher	29	Appleton	WI
84	44.55	423	Knutson	29	Menasha	WI	139	49.35	255	Neuman	27	Shawano	WI
85	44.58	2309	Pennings	26	Green Bay	WI	140	49.48	2656	Stearpack	26	Milwaukee	WI
86	45.03	1772	Berg	27	Chilton	WI	141	49.49	2239	Noll	29	Green Bay	WI
87	45.10	540	Barribeau	28	Oconto	WI	142	50.01	2190	Kirchman	26	Algoma	WI
88	45.11	2533	Giese	27	Brillion	WI	143	50.10	2980	Hermus	26	Kaukauna	WI
89	45.23	2442	Snyder	28	Little Suamico	WI	144	50.11	1930	Goggin	27	Green Bay	WI
90	45.26	842	Braatz	26	Green Bay	WI	145	50.13	2347	Lindblom	29	Negaunee	MI
91	45.26	2520	Vandermause	25	De Pere	WI	146	50.16	1817	Baum	25	Green Bay	WI
92	45.27	2447	Krautkramer	27	Green Bay	WI	147	50.22	460	Maedke	27	Algoma	WI
93	45.28	1534	Gohla	27	Green Bay	WI	148	50.24	1937	Fink	27	De Pere	WI
94	45.41	1077	Dettmann	29	Green Bay	WI	149	50.26	1357	Enright	28	Wauwatosa	WI
95	45.54	2645	Oninski	28	Oconto Falls	WI	150	50.26	2004	Felmer	28	Green Bay	WI
96	46.06	1001	Psenicka	28	Wisconsin Rapids	WI	151	50.43	752	Shimek	28	Milwaukee	WI
97	46.09	877	Hipke	28	Oconto	WI	152	50.46	1356	Warmington	28	Wauwatosa	WI
98	46.10	2518	Schneider	27	Milwaukee	WI	153	51.07	527	Hayes	28	Green Bay	WI
99	46.12	1456	Petersen	27	Milwaukee	WI	154	51.09	2355	Hussey	27	Green Bay	WI
100	46.17	355	Ebben	25	Wrightstown	WI	155	51.10	673	Hussey	26	Saukville	WI
101	46.20	1848	Weber	29	Green Bay	WI	156	51.11	2855	Allen	28	Peshtigo	WI
102	46.22	1816	VanBeek	26	Green Bay	WI	157	51.56	1916	Jelen	27	Green Bay	WI
103	46.23	2014	Burke	29	Green Bay	WI	158	51.59	2652	Swoboda	28	Two Rivers	WI
104	46.46	2586	Fonder	28	Green Bay	WI	159	52.10	2716	Mackin	27	Green Bay	WI
105	46.47	260	Egile	28	Green Bay	WI	160	52.28	1232	Fenrich	28	Two Rivers	WI
106	46.50	1890	LeCloux	29	Grafton	WI	161	52.35	2942	Sunken, Jr.	26	Green Bay	WI
107	46.54	2857	Halstead	28	Green Bay	WI	162	52.51	531	Myrold	27	Oak Creek	WI
108	46.54	2755	Bergum	28	Santa Rosa	CA	163	52.58	135	Dorsey	27	Green Bay	WI
109	46.59	258	Johnson	27	Green Bay	WI	164	53.05	2074	Gruber	26	Green Bay	WI
110	47.03	1714	Lauscher	29	Grand Marsh	WI	165	54.06	1628	Cerety	25	Madison	WI
111	47.09	2714	Petrick	25	Kewaunee	WI	166	54.26	2177	Withbroe	29	De Pere	WI
112	47.13	2638	Murawski	27	Green Bay	WI	167	55.01	158	Delvaux	28	Green Bay	WI
113	47.16	2354	Daul	27	Green Bay	WI	168	55.02	642	Deviley	28	Green Bay	WI
114	47.17	2902	Meister	25	Oshkosh	WI	169	55.13	2935	Kozloski	26	Chicago	IL
115	47.22	1119	Landwehr	29	De Pere	WI	170	55.35	2233	Servais	26	Green Bay	WI
116	47.24	1458	Zeske	29	Green Bay	WI	171	57.25	2086	Boyden	26	Green Bay	WI
117	47.37	588	VandenBusch	25	Green Bay	WI	172	57.51	2137	Kanz	28	Green Bay	WI
118	47.38	1602	Killian	29	Green Bay	WI	173	57.57	502	Slinger	25	Green Bay	WI
119	47.42	2296	Skalitzky	28	Green Bay	WI	174	58.08	1383	McGurk	29	Milwaukee	WI
120	47.43	2240	Melberg	27	Green Bay	WI	175	58.34	2345	Schumell	28	Green Bay	WI
121	47.43	2328	Zellner	27	Green Bay	WI	176	58.42	1097	Dufek	28	Manitowoc	WI
122	48.12	228	Steavpack	28	Milwaukee	WI	177	59.05	2624	Smith	29	Green Bay	WI
123	48.16	601	Brunner	27	Cecil	WI	178	59.14	189	Pichette	26	Green Bay	WI

RUNNER							RUNNER								
PLACE	TIME	NO.	NAME	AGE	CITY	STATE	PLACE	TIME	NO.	NAME	AGE	CITY	STATE		
179	59.49	261	Last	Ronald J.	29	Madison	WI	47	40.36	226	John	Casey N.	32	Pittsville	WI
180	60.02	1327	Riley	Bruce M.	25	Green Bay	WI	48	40.41	795	Harpole	David W.	34	Green Bay	WI
181	61.02	2094	Klein	Timothy M.	29	Green Bay	WI	49	40.45	224	Jovanovich	Michael J.	31	Neenah	WI
182	62.04	350	VanderPas	James S.	28	Green Bay	WI	50	40.46	112	Wiesner	Edward E.	33	Green Bay	WI
183	84.06	2327	Dzekute	Terry	28	Green Bay	WI	51	40.55	394	Gillaume	Keith B.	33	Denmark	WI
184	89.53	125	Martin	William P.	29	Green Bay	WI	52	41.01	2962	Kincheioe	Michael	32	Green Bay	WI
MALE (Ages 30 - 34)							53	41.04	2437	Jacques	Kenneth E.	34	Green Bay	WI	
1	29.35	1	Bickford	Bruce E.	32	Wellesley	MA	54	41.10	1042	Judkins	Jeff W.	32	Green Bay	WI
2	30.02	4	Allen	Dave B.	33	Madison	WI	55	41.12	1211	Bauman	Michael J.	33	Manitowoc	WI
3	31.04	22	Scott	Douglas A.	31	Eau Claire	WI	56	41.19	1983	Brewster	Renwick J.	33	Green Bay	WI
4	31.22	10	Rodiez	Anthony T.	32	New Berlin	WI	57	41.20	1227	Lauscher	Don J.	33	Escanaba	MI
5	32.15	2	Anderson	Mark	30	Boulder	CO	58	41.22	330	Novak	Randy C.	33	Algoma	WI
6	32.22	2858	Herod	John	32	Shorewood	WI	59	41.24	1178	Morrison	Carl D.	31	Sturgeon Bay	WI
7	33.18	817	Pierskalla	Cary J.	31	Manitowoc	WI	60	41.26	1656	Anderson	Marc H.	34	Green Bay	WI
8	34.47	613	Manders	Joseph A.	32	Green Bay	WI	61	41.30	2531	Frazier	Scott E.	34	Stevens Point	WI
9	35.01	217	Cook	James E.	30	Green Bay	WI	62	41.48	1480	Tilque	Doug J.	32	Green Bay	WI
10	35.20	132	Craig	Jeffrey A.	30	Green Bay	WI	63	41.49	788	Trepanier	Terry J.	33	Green Bay	WI
11	35.27	1269	Weier	Gary J.	33	Amherst	WI	64	41.52	808	Binder	John A.	33	Oshkosh	WI
12	35.30	2853	Megan	John	32	Milwaukee	WI	65	41.59	786	Livingston	Jay S.	33	Baileys Harbor	WI
13	35.31	888	Neillis	Dale P.	32	Brussels	WI	66	42.09	1122	VanSistine	Paul G.	33	Sobieski	WI
14	35.54	180	Goddard	Steve M.	30	Marinette	WI	67	42.10	612	Trepanier	John F.	32	Oconto	WI
15	37.06	1491	Kellogg	Richard G.	31	Green Bay	WI	68	42.11	1132	Gillis	John P.	33	Green Bay	WI
16	37.08	272	DeJardin	Gene F.	34	Luxemburg	WI	69	42.12	534	Kaufman	Joseph D.	31	Appleton	WI
17	37.34	1840	Hyland	Tom	34	Green Bay	WI	70	42.15	880	Deprey	Mark W.	30	Green Bay	WI
18	37.39	627	Miner	Neil B.	32	Vernon Hills	IL	71	42.16	2082	Steffen	Todd J.	32	Green Bay	WI
19	37.42	375	Wallace	Michael E.	33	East Sandwich	MA	72	42.21	996	Sahaida	Jeffrey M.	32	Green Bay	WI
20	38.10	2243	Rotherham	Gregory K.	33	Rochester	MN	73	42.39	1235	Wieland	Jerry W.	33	Cresco	IA
21	38.15	737	Carter	Hodge M.	30	Green Bay	WI	74	42.46	1305	Aschim	Kurt A.	34	Marinette	WI
22	38.15	1066	Zellner	Bruce J.	31	Green Bay	WI	75	42.48	1266	Sachs	Dennis A.	31	Green Bay	WI
23	38.28	2174	Moore	Curt M.	32	Green Bay	WI	76	42.51	1395	Knowles	Patrick	31	Sturgeon Bay	WI
24	38.30	476	Splitt	Daniel L.	33	Sun Prairie	WI	77	42.52	2350	Jaeger	Dale	32	Green Bay	WI
25	38.55	2932	Vandenbranden	James	30	Neenah	WI	78	42.59	1322	Schneider	Alan H.	34	Green Bay	WI
26	38.57	2261	Klenke	John	31	Green Bay	WI	79	43.04	666	Weigman	Kevin M.	30	Green Bay	WI
27	39.03	221	Detampel	Donald F.	34	Green Bay	WI	80	43.05	675	Andre	Timothy J.	31	Neenah	WI
28	39.05	1242	Enright	Michael J.	32	Milwaukee	WI	81	43.12	296	Blank	Jules H.	34	Green Bay	WI
29	39.11	665	Hess	Brian P.	30	Green Bay	WI	82	43.15	1147	Baemmert	Joseph M.	34	Green Bay	WI
30	39.17	1028	Weigel	Jerry W.	34	De Pere	WI	83	43.24	546	Heath	David J.	30	Green Bay	WI
31	39.19	895	Engel	Gordon R.	30	Green Bay	WI	84	43.25	573	Offermann	Todd J.	34	Rosemount	MN
32	39.24	1965	Cherrier	Steven G.	31	Sobieski	WI	85	43.26	1892	Strachan	Charles P.	34	Marshfield	WI
33	39.32	1695	Bins	Robert R.	31	New Franken	WI	86	43.29	1137	Nick	Kevin F.	31	Green Bay	WI
34	39.34	139	Wiesner	George R.	31	Green Bay	WI	87	43.30	885	Jensen	Jeffrey J.	32	Green Bay	WI
35	39.36	2959	Smith	Louie C.	34	Manitowoc	WI	88	43.30	1804	Widmer	John V.	34	Green Bay	WI
36	39.39	1265	Gore	Richard W.	34	Green Bay	WI	89	43.37	1420	Matousek	John M.	30	Onalaska	WI
37	39.42	957	Peterson, Jr.	Wayne J.	30	Green Bay	WI	90	43.38	1438	Lardinois	Kenneth C.	33	Clintonville	WI
38	39.52	1281	McHugh	Tom J.	32	Appleton	WI	91	43.41	250	Pollatz	Michael G.	33	Green Bay	WI
39	39.55	1800	Spiering	Mike G.	30	De Pere	WI	92	43.43	2981	McKindles	Joseph F.	31	Appleton	WI
40	39.57	1408	Duffey	David J.	30	Green Bay	WI	93	43.46	659	VanVeen	John	34	Green Bay	WI
41	39.59	635	Bouche	Lee N.	34	De Pere	WI	94	43.51	1926	Borsheim	Curtis A.	34	Appleton	WI
42	39.59	1802	Mleziva	Leon J.	30	Luxemburg	WI	95	43.53	2459	Elnashar	Sami H.	32	Green Bay	WI
43	40.18	1659	Ehrbar	Gary W.	34	Green Bay	WI	96	43.55	701	Grzelak	David M.	31	Richton Park	IL
44	40.29	2808	Dunks	Michael W.	33	Seymour	WI	97	43.57	552	Jukkala	James M.	33	Green Bay	WI
45	40.31	1760	Wilquet	Marvin J.	33	Green Bay	WI	98	44.03	1083	Savela	Rick C.	34	Menasha	WI
46	40.35	389	Johnson	Darrell R.	31	Green Bay	WI	99	44.05	1030	Sturtz	Stephen L.	32	Manitowoc	WI
								100	44.11	1353	Conrad	Race J.	30	Green Bay	WI
								101	44.11	1995	Geyer	Gary J.	33	Green Bay	WI

RUNNER							RUNNER						
PLACE	TIME	NO.	NAME	AGE	CITY	STATE	PLACE	TIME	NO.	NAME	AGE	CITY	STATE
102	44.13	1667	Clark	30	Green Bay	WI	157	47.13	1567	Aldrich	33	Green Bay	WI
103	44.15	1530	Conard	31	Green Bay	WI	158	47.16	1707	Zeitler	30	Luxemburg	WI
104	44.17	1400	Decker	30	Green Bay	WI	159	47.20	2319	Madigan	32	Green Bay	WI
105	44.19	2141	Hanrahan	30	Green Bay	WI	160	47.24	579	Smith	33	De Pere	WI
106	44.23	1467	Matzke	32	Green Bay	WI	161	47.25	1168	Champeau	30	Luxemburg	WI
107	44.25	2578	Clark	34	Green Bay	WI	162	47.27	2123	Clarahan	31	De Pere	WI
108	44.30	2197	Selissen	34	Green Bay	WI	163	47.30	532	Ostert	31	Green Bay	WI
109	44.32	1254	Kimble	33	Green Bay	WI	164	47.32	1152	DeGrave	33	Pulaski	WI
110	44.34	418	Doubek	34	Menominee	MI	165	47.33	1381	Follett	33	Green Bay	WI
111	44.36	1851	Langyel	32	Green Bay	WI	166	47.40	843	Maly	30	Manitowoc	WI
112	44.37	1950	Schneider	33	De Pere	WI	167	47.40	582	Cummins	30	Green Bay	WI
113	44.46	496	VanEycke	34	Green Bay	WI	168	47.48	109	Bowers	34	Green Bay	WI
114	44.55	1661	Knox	34	Green Bay	WI	169	47.53	1139	Sweney	31	De Pere	WI
115	45.07	969	Wallen	33	Green Bay	WI	170	47.58	1879	VandenAvond	30	Green Bay	WI
116	45.15	873	Theys, Jr.	31	New Berlin	WI	171	47.59	2258	Huntington	34	Green Bay	WI
117	45.17	876	Rankin	34	Algoma	WI	172	48.05	1907	Mathews	31	De Pere	WI
118	45.19	1487	Burke	30	De Pere	WI	173	48.12	773	Frelch	30	Green Bay	WI
119	45.20	1836	Drew	33	Green Bay	WI	174	48.13	1716	Staddler	30	Stevens Point	WI
120	45.24	1967	Marek	34	Green Bay	WI	175	48.18	595	O'Halloran	34	Green Bay	WI
121	45.25	1319	Klemm	34	Green Bay	WI	176	48.21	667	Flaten	30	Green Bay	WI
122	45.27	976	Schmit	31	Lena	WI	177	48.25	2072	Schleis	30	De Pere	WI
123	45.30	2103	Peterson	30	Green Bay	WI	178	48.33	1553	Seim	34	Green Bay	WI
124	45.32	312	Goetter	33	Green Bay	WI	179	48.39	2966	Hermus	31	Little Chute	WI
125	45.33	968	Tease	32	Green Bay	WI	180	48.41	419	Knhap	32	Green Bay	WI
126	45.35	420	Pfister	34	Green Bay	WI	181	48.47	603	Broderick	33	Onalaska	WI
127	45.35	2129	Hillier	32	Pulaski	WI	182	48.48	2096	Houle	33	Green Bay	WI
128	45.37	1483	Burbach	30	Green Bay	WI	183	48.49	2433	England	31	Green Bay	WI
129	45.38	975	Lennon	31	Green Bay	WI	184	48.50	691	Huth	31	Salt Lake City	UT
130	45.40	585	Hutchison	31	Green Bay	WI	185	48.54	2307	Sarosiek	33	Green Bay	WI
131	45.41	1065	Plamann	34	Shiocton	WI	186	48.56	2204	Anderson	30	Green Bay	WI
132	45.42	537	Basten	31	Little Chute	WI	187	48.58	175	Enright	30	Green Bay	WI
133	45.44	1829	Frisque	32	Green Bay	WI	188	49.02	678	Wagner	32	Green Bay	WI
134	45.49	1179	Perry	32	Green Bay	WI	189	49.03	938	Meyer	30	Green Bay	WI
135	45.50	749	Nelson	30	Green Bay	WI	190	49.11	592	Costello	31	Green Bay	WI
136	45.53	1509	Abts	31	New Franken	WI	191	49.16	977	Hemken	30	Green Bay	WI
137	45.59	1338	Calawerts	30	Milwaukee	WI	192	49.20	1262	Steinhoff	34	Green Bay	WI
138	46.09	1810	Lopas	34	Sturgeon Bay	WI	193	49.34	1045	Kuiper	30	Green Bay	WI
139	46.15	781	Albrecht	32	De Pere	WI	194	49.42	559	Fameree	32	Green Bay	WI
140	46.18	2110	Hoffman	30	Sobieski	WI	195	49.50	1162	Peterson	34	Green Bay	WI
141	46.24	2114	Durkin	33	Green Bay	WI	196	49.54	748	Hesprich	30	Green Bay	WI
142	46.26	1054	Urbancic	30	Green Bay	WI	197	50.06	2034	O'Hearn	33	Green Bay	WI
143	46.26	1396	Thieimann	33	Green Bay	WI	198	50.07	1906	Bins	33	Green Bay	WI
144	46.27	1559	Roast	32	Green Bay	WI	199	50.25	2282	Seims	34	Green Bay	WI
145	46.28	611	Broskovetz	34	Green Bay	WI	200	50.28	2078	Maloney	33	Freeport	ME
146	46.39	2302	Neugent	33	De Pere	WI	201	50.31	2934	Cheving	30	Shorewood	WI
147	46.44	2924	Glaser	32	Milwaukee	WI	202	50.38	980	Ryttilahti	33	Green Bay	WI
148	46.45	1040	Busch	30	Seymour	WI	203	50.42	191	Skinkis	33	Seymour	WI
149	46.48	829	Watson	30	Oshkosh	WI	204	50.53	1754	Conlin	30	Appleton	WI
150	46.49	1138	Rader	32	Green Bay	WI	205	51.05	401	Braun	32	Madison	WI
151	46.51	758	Bartels	31	Oshkosh	WI	206	51.06	162	Enright	34	De Pere	WI
152	46.51	483	Thompson	31	Green Bay	WI	207	51.28	2092	Oberts	30	Winneconne	WI
153	46.56	2356	Baeb	33	Green Bay	WI	208	51.33	185	Hoff	33	Plymouth	WI
154	47.09	1706	Stange	34	Green Bay	WI	209	51.40	1041	Frahm	34	Green Bay	WI
155	47.10	629	Flesch	34	Madison	WI	210	51.41	2435	Brossard	34	Green Bay	WI
156	47.11	2030	Niedermeyer	30	Green Bay	WI	211	51.43	555	Johnson	30	Madison	WI

RUNNER							RUNNER								
PLACE	TIME	NO.	NAME	AGE	CITY	STATE	PLACE	TIME	NO.	NAME	AGE	CITY	STATE		
212	51.51	2235	Ross	James L.	34	Green Bay	WI	7	34.58	1904	Drews	James P.	37	Green Bay	WI
213	51.55	348	McKeough	Gene M.	31	Clintonville	WI	8	35.19	1601	Reimer	Butch	37	Little Suamico	WI
214	52.03	981	Vogel	Bruce J.	32	Green Bay	WI	9	35.53	633	Cech	Wayne A.	36	Green Bay	WI
215	52.04	280	Drzewiecki	John H.	33	Green Bay	WI	10	35.57	1861	Feldhausen	Jerry	38	Green Bay	WI
216	52.11	2979	Growth	Jim	33	Green Bay	WI	11	36.00	2810	Joy	Bill	39	Appleton	WI
217	52.12	1273	Klingert	Michael J.	34	Neenah	WI	12	36.02	316	Meneghini	Neil	35	Green Bay	WI
218	52.13	1274	VanRooy	Tony S.	31	Appleton	WI	13	36.26	884	Janssen	Tom K.	36	Green Bay	WI
219	52.17	1289	Olsen	Patrick B.	31	Green Bay	WI	14	38.14	854	Riley	Charles P.	39	Green Bay	WI
220	52.20	584	Servais	Robert A.	32	Park Falls	WI	15	38.28	1193	Lyons	Nicholas J.	35	Denmark	WI
221	52.34	2142	Lintzinger	Raymond	31	Green Bay	WI	16	38.40	140	Bahti	Thomas M.	39	Sobieski	WI
222	52.36	610	Farley	Michael F.	34	Green Bay	WI	17	38.41	1604	Jirovetz	Robert J.	36	Green Bay	WI
223	52.44	1469	Braun	Richard A.	34	Green Bay	WI	18	38.47	111	Parmentier	Michael F.	37	Green Bay	WI
224	53.03	1917	Keuken	Timothy P.	30	Suamico	WI	19	38.50	2445	Okoniewski	Steve J.	39	St. Francis	WI
225	53.04	727	Ripley	Robert W.	33	Green Bay	WI	20	38.58	2111	Radey	Michael D.	36	Kimberly	WI
226	53.08	2756	Howard	James	30	Manitowoc	WI	21	39.01	533	Dunn	John C.	39	Oshkosh	WI
227	53.14	1524	Blakley	Shawn T.	31	Green Bay	WI	22	39.12	1025	Nowak	John D.	35	Pulaski	WI
228	53.59	2061	Richtie	Paul R.	34	Green Bay	WI	23	39.12	1088	Schwartz	Paul F.	39	Madison	WI
229	54.01	1489	Rabe	Daniel J.	31	De Pere	WI	24	39.18	1413	Bellisle	Dewey F.	38	Menominee	WI
230	54.11	1901	Watermolen	Mark A.	30	Green Bay	WI	25	39.29	1154	Schuette	Mark T.	35	Green Bay	WI
231	54.13	535	Jacques	Robert A.	30	Green Bay	WI	26	39.30	114	Kozicki	Mike R.	39	Green Bay	WI
232	54.27	2178	Withbroe	Raymond D.	30	Green Bay	WI	27	39.31	1022	Larson	Greg P.	35	Cato	WI
233	54.32	2230	Tebs	Kyle R.	30	De Pere	WI	28	39.53	2718	Pichar	Doug	39	Waupaca	WI
234	54.57	1070	Kimps	Joe M.	33	Green Bay	WI	29	39.58	1315	Meyers	Paul	36	Green Bay	WI
235	55.07	1332	Johnson	Paul A.	33	Green Bay	WI	30	40.01	383	DeNuccio	Dennis K.	37	Green Bay	WI
236	55.34	1791	Mogan	Michael D.	30	Green Bay	WI	31	40.10	1249	Cain	William P.	36	Elkhart Lake	WI
237	55.39	1956	Hoeft	Peter N.	30	Green Bay	WI	32	40.39	551	DesJardins	John A.	38	Appleton	WI
238	55.40	1594	Cook	Paul R.	32	Green Bay	WI	33	40.41	2338	Keiler	Jerry J.	35	Green Bay	WI
239	55.57	945	Bassindale	Jeff L.	32	Green Bay	WI	34	40.54	253	Geyer	Jack W.	39	De Pere	WI
240	56.00	307	Sponholz	Gary M.	34	Green Bay	WI	35	40.58	108	Willis	Michael D.	38	Green Bay	WI
241	56.01	395	Parr	Todd D.	31	Green Bay	WI	36	40.58	589	Puckhaber	Martin L.	36	De Pere	WI
242	56.07	1719	Seeholzer	Steve	33	Green Bay	WI	37	41.02	1067	Meinert	Daniel W.	39	Denmark	WI
243	56.32	1724	Mackin	Michael J.	32	Green Bay	WI	38	41.04	2136	Kaehler	Bill	36	Green Bay	WI
244	56.43	1101	VanEgeren	Randy J.	32	Green Bay	WI	39	41.06	878	Nall	Lavern L.	38	Sheboygan Falls	WI
245	57.36	1556	Daavettila	Steven J.	31	Green Bay	WI	40	41.11	2273	Tollefson	John R.	37	Green Bay	WI
246	57.38	2093	Vallera	Tony O.	30	Green Bay	WI	41	41.13	845	Rettler	Jeffrey L.	35	De Pere	WI
247	59.00	2618	Carlson	Noel T.	34	Elkhart Lake	WI	42	41.14	1636	Last	Richard A.	35	Oshkosh	WI
248	59.20	340	Hill	Paul L.	31	Neenah	WI	43	41.24	264	Bettiga	Mike J.	35	Green Bay	WI
249	59.37	1146	Daniels	Scott M.	32	Green Bay	WI	44	41.28	993	Rotzenberg	James R.	35	Green Bay	WI
250	60.58	1118	Hendricks	Todd F.	30	De Pere	WI	45	41.29	1123	Natzy	John M.	36	De Pere	WI
251	61.08	2862	Bouschart	Jeff	30	Green Bay	WI	46	41.32	1888	Heindel	Gregory R.	35	Waupaca	WI
252	61.34	2995	Dalsing	Joseph G.	31	Green Bay	WI	47	41.38	157	Hall	Dennis J.	35	Green Bay	WI
253	66.59	1690	Konop	Michael J.	32	Denmark	WI	48	41.43	134	Moss	Richard J.	35	Green Bay	WI
254	68.31	1578	Heft	Rodney J.	30	De Pere	WI	49	41.43	775	Utech	Kenneth G.	38	De Pere	WI
255	70.13	1167	Busse	Jeffrey T.	31	Green Bay	WI	50	41.46	215	Marsh	Gary T.	37	Green Bay	WI
256	92.09	2076	Maloney	Brian M.	30	Rhineland	WI	51	41.58	638	Tollefson	Carl J.	39	Green Bay	WI
257	104.09	1015	Agen	Mark D.	31	AP0	WY	52	41.59	209	Schoepel	Ron I.	39	Appleton	WI
MALE (Ages 35 - 39)							53	42.02	913	McEwen	John D.	39	Appleton	WI	
1	31.50	11	Hanson	Joseph A.	35	Madison	WI	54	42.22	1463	Johnstone	Robert H.	36	Green Bay	WI
2	32.24	421	Breitenbucher	Jim	35	St. Paul	MN	55	42.31	1811	Naidl	Dennis J.	37	Green Bay	WI
3	32.59	12	Hanson	James E.	35	Madison	WI	56	42.44	931	Fink	Harian W.	39	Kaukauna	WI
4	33.46	1599	Dreikosen	David S.	35	Oregon	WI	57	42.47	1175	Graff	Brad J.	38	Green Bay	WI
5	34.14	2503	Hopfensperger	Thomas J.	35	Appleton	WI	58	42.50	658	Hickey	Frank P.	38	Green Bay	WI
6	34.22	1686	Huss	Ronald J.	35	Manitowoc	WI	59	42.56	1679	Allard	Peter J.	36	Green Bay	WI
								60	43.00	168	Riewe	Don C.	37	Oconto	WI
								61	43.09	1511	Larson	Jeffrey A.	35	Green Bay	WI

RUNNER							RUNNER								
PLACE	TIME	NO.	NAME	AGE	CITY	STATE	PLACE	TIME	NO.	NAME	AGE	CITY	STATE		
62	43.13	235	Kellner	W. J.	35	Green Bay	WI	117	46.57	1004	Johnson	Ken	36	Madison	WI
63	43.18	1997	McCorkle	Mark E.	38	Green Bay	WI	118	47.02	2199	Olejniczak	Mark D.	37	Green Bay	WI
64	43.19	156	Whitton	David M.	39	Green Bay	WI	119	47.05	130	Doubek	David R.	37	Menominee	MI
65	43.26	866	Lewis	Gary L.	35	Green Bay	WI	120	47.06	702	Braun	Robert W.	37	Appleton	WI
66	43.27	2438	O'Reilly	Mike	39	Green Bay	WI	121	47.07	2253	Waldvogel	Terry J.	35	De Pere	WI
67	43.36	333	Bowker	James T.	37	De Pere	WI	122	47.11	263	Sandgren	Gilbert R.	38	Green Bay	WI
68	43.36	283	Hayes	Jerry W.	35	Abrams	WI	123	47.11	1490	Gasco	Joaquim	38	Shawano	WI
69	43.39	1713	Blecha	David J.	37	Green Bay	WI	124	47.21	2170	Leurquinn	Al D.	38	Green Bay	WI
70	43.45	598	Steckart	Paul S.	36	De Pere	WI	125	47.25	898	Herlache	Larry J.	36	Green Bay	WI
71	43.50	2717	Schwartz	Terry A.	37	Almond	WI	126	47.29	1358	Krueger	Kenneth D.	37	Green Bay	WI
72	43.53	928	Waldvogel	Rodney A.	36	De Pere	WI	127	47.29	190	Meyer	Thomas L.	38	Green Bay	WI
73	43.57	1188	Mylener	Brian L.	35	Peshtigo	WI	128	47.31	762	Miller	Ronald M.	38	Green Bay	WI
74	43.58	121	Creagh	John K.	36	Manitowoc	WI	129	47.36	171	VanGemert	Victor M.	35	De Pere	WI
75	44.03	152	Matteson	John D.	39	Pulaski	WI	130	47.38	2263	Hickey	Peter J.	37	Green Bay	WI
76	44.07	451	Perez	Ken R.	37	Green Bay	WI	131	47.41	2922	King	Bruce A.	35	Green Bay	WI
77	44.12	615	Jarek	Roger J.	37	Green Bay	WI	132	47.45	1587	Christens	Gary A.	35	Green Bay	WI
78	44.13	2117	Mastalir	Joseph A.	38	Green Bay	WI	133	47.52	366	Anderson	Mark P.	37	Green Bay	WI
79	44.18	2300	Schreiber	Roger C.	36	Green Bay	WI	134	47.52	2522	Courtney	Kraig	36	Marinette	WI
80	44.20	2308	Terrell	Brad	36	Green Bay	WI	135	48.02	128	Braun	Danny L.	37	Pulaski	WI
81	44.20	320	Baum	Jeffrey D.	38	Green Bay	WI	136	48.03	1993	Vandenberg	Thomas E.	35	Green Bay	WI
82	44.23	2510	Stimpson	Mitch C.	37	Green Bay	WI	137	48.03	2430	Denor	Michael P.	35	Denmark	WI
83	44.31	466	Erb	Tom L.	36	Cecil	WI	138	48.04	630	Anderson	Roger S.	38	Green Bay	WI
84	44.42	1271	Meuli	Michael G.	35	Menasha	WI	139	48.05	1744	Hannon	David F.	36	De Pere	WI
85	44.46	1367	Patton	Patrick J.	35	De Pere	WI	140	48.06	1468	Albers	Stephen J.	36	Menominee	MI
86	44.46	2707	Johnson	Lenny W.	38	De Pere	WI	141	48.07	745	McFadden	Thomas S.	37	Oconto	WI
87	44.47	973	Bonfigt	Michael J.	38	De Pere	WI	142	48.11	827	Strader	Michael J.	36	Appleton	WI
88	44.55	396	Gauthier	Jim R.	39	Green Bay	WI	143	48.16	1598	Kroeff	Timothy G.	36	Sturgeon Bay	WI
89	44.57	650	Retzke	David E.	39	Green Bay	WI	144	48.16	1539	Seidl	Karl R.	37	Manitowoc	WI
90	44.58	565	Helpap	Tom E.	39	Manawa	WI	145	48.20	1290	Berndt	Michael J.	35	Madison	WI
91	45.04	1564	Waldvogel	Dan L.	38	Menasha	WI	146	48.25	1554	Smits	Gary R.	37	De Pere	WI
92	45.09	1023	Selinsky	John J.	37	Green Bay	WI	147	48.26	1943	Bader	Thomas E.	38	Green Bay	WI
93	45.13	1677	Anderson	Dale M.	39	Green Bay	WI	148	48.27	480	Weber	Paul E.	38	Sturgeon Bay	WI
94	45.19	2809	Swanson	Dan	35	Sturgeon Bay	WI	149	48.36	1228	Fleming	Steven M.	35	Oostburg	WI
95	45.21	990	McKenzie	Edward	38	Green Bay	WI	150	48.38	759	Hansen	Randall W.	38	Oshkosh	WI
96	45.31	1278	Tanck	Tom R.	39	Crivitz	WI	151	48.39	1850	Tomalak	Daniel L.	38	Green Bay	WI
97	45.34	294	Muench	Roger A.	39	Seymour	WI	152	48.54	361	Moore	Malcolm F.	38	Green Bay	WI
98	45.37	1864	Mason	Michael L.	35	De Pere	WI	153	49.02	1678	McCabe	Thomas R.	39	Green Bay	WI
99	45.43	1256	DeKeyser	Bob J.	37	Green Bay	WI	154	49.10	1350	Holterman	Larry E.	39	Green Bay	WI
100	45.44	1009	Richter	Robert A.	36	Oconto	WI	155	49.19	1105	VanEgeren	David P.	37	Green Bay	WI
101	45.45	2505	Adams	Bruce G.	37	Green Bay	WI	156	49.23	1372	Bjorkman	David J.	35	Green Bay	WI
102	45.50	1026	VandeLeest	Jeffrey P.	35	Green Bay	WI	157	49.26	208	Schouten	Joseph A.	39	Appleton	WI
103	45.55	525	Cottrell	Bruce E.	36	Green Bay	WI	158	49.27	2449	Berk	Avi	39	Green Bay	WI
104	46.02	2012	Ahrens	Mark R.	37	Green Bay	WI	159	49.30	304	Hawley	Patrick J.	36	Appleton	WI
105	46.03	2904	Schomer	Richard S.	35	Menominee	MI	160	49.33	1437	Mason	David C.	39	Green Bay	WI
106	46.06	1370	Ronk	Mark F.	38	Little Suamico	WI	161	49.33	459	Betts	Stuart C.	35	Fredericksberg	VA
107	46.08	477	Pryor	Jon L.	35	Kingsford	MI	162	49.51	750	Botz	James J.	37	Green Bay	WI
108	46.15	1925	Mikulsky	David A.	39	Green Bay	WI	163	50.04	782	Strahl	Everette A.	39	Green Bay	WI
109	46.19	1743	Hautala	Daniel J.	37	Green Bay	WI	164	50.09	2994	Mahlik	Dave B.	35	Valders	WI
110	46.19	373	Whipp	Glenn J.	38	Green Bay	WI	165	50.25	864	Bergner	Dan L.	35	Green Bay	WI
111	46.27	972	Wery	Randy J.	38	Green Bay	WI	166	50.28	2154	Jossie	James W.	39	Green Bay	WI
112	46.27	310	Hertel	Jim E.	38	Green Bay	WI	167	50.29	2715	Konecny	Mike	38	Green Bay	WI
113	46.36	1520	Rudersdorf	Larry J.	35	Pulaski	WI	168	50.31	2025	Lukas	John S.	39	Manitowoc	WI
114	46.38	446	Seidl	Daniel J.	36	De Pere	WI	169	50.40	1701	Rabe	David W.	38	De Pere	WI
115	46.47	1348	Warner	Jim D.	35	Green Bay	WI	170	50.42	179	Thomson	Michael J.	39	Green Bay	WI
116	46.52	2019	Babiash	Wayne J.	39	Green Bay	WI	171	50.46	1199	Cain	Thomas L.	37	Green Bay	WI

RUNNER								RUNNER							
PLACE	TIME	NO.	NAME	AGE	CITY	STATE		PLACE	TIME	NO.	NAME	AGE	CITY	STATE	
172	50.55	2213	Lindsley	Francis M.	37	Green Bay	WI	227	64.10	2323	Johnson	Stanford	37	Green Bay	WI
173	50.59	515	Mancil	David J.	37	De Pere	WI	228	70.09	1406	Malcore	Dan R.	39	Green Bay	WI
174	51.02	837	Safford	Dan H.	37	Green Bay	WI	229	72.48	1730	McFall	Patrick F.	37	Little Suamico	WI
175	51.08	574	Zadnik	David J.	38	Green Bay	WI	MALE (Ages 40 - 44)							
176	51.14	127	Greely	Michael A.	36	Green Bay	WI	1	31.50	28	Nelson	William R.	42	Brookfield	WI
177	51.17	1924	Liegeois	Paul J.	38	Green Bay	WI	2	32.12	622	Kubley	Patrick T.	41	Custer	WI
178	51.18	2036	Silbersack	Tom E.	37	Green Bay	WI	3	34.30	639	Pacourek	John R.	40	Kokomo	IN
179	51.22	1765	Belekevich	Charles S.	36	Green Bay	WI	4	36.28	841	VanDenBusch	Mike G.	43	Green Bay	WI
180	51.25	2526	Jarek	Don A.	35	Stevens Point	WI	5	36.39	2292	Leadley	Rod B.	40	Green Bay	WI
181	51.49	1382	Raddatz	Kent L.	38	Gillett	WI	6	36.57	604	Bonack	Robert J.	41	Green Bay	WI
182	51.50	1177	Kimeth	John R.	36	Green Bay	WI	7	37.53	599	Finnegan	Thomas L.	44	Manitowoc	WI
183	52.00	1431	Gunn	Daniel S.	36	Green Bay	WI	8	37.58	267	Kabele	John E.	42	Green Bay	WI
184	52.08	2960	Spencer	Marshall	39	Menasha	WI	9	38.11	1010	Schroeder	Timothy J.	44	Two Rivers	WI
185	52.16	2457	Roznowski	Thomas	35	Green Bay	WI	10	38.14	1081	Clark	Michael J.	42	Green Bay	WI
186	52.18	1537	Menne	Wayne L.	39	Green Bay	WI	11	38.36	618	Kraszewski	Alan J.	42	Pulaski	WI
187	52.21	124	Saari	Paul R.	38	Green Bay	WI	12	38.37	1654	Killian	Mike A.	42	Green Bay	WI
188	52.22	2860	Sauer	Daniel W.	36	Green Bay	WI	13	38.53	1866	Reinoo	Kerry M.	42	West Allis	WI
189	52.26	1860	Larsen	Galen C.	35	Denmark	WI	14	39.07	1223	Boehm	Larry F.	43	Green Bay	WI
190	52.40	241	Gilles	Raymond J.	35	Green Bay	WI	15	39.13	119	Warpinski	Mark A.	41	Green Bay	WI
191	52.53	548	Faltynski	David A.	39	De Pere	WI	16	39.44	717	Lemire	Terry L.	44	Menominee	WI
192	52.56	358	Bachmann	Michael F.	36	De Pere	WI	17	39.51	1109	Culligan	Patrick T.	42	Green Bay	WI
193	53.10	1303	Steiner	David J.	39	Green Bay	WI	18	40.05	1634	Doud	Claude H.	43	Appleton	WI
194	53.12	624	Carlson	Donald R.	39	Green Bay	WI	19	40.12	2753	Chudacoff	Bruce M.	44	Appleton	WI
195	53.17	1473	Manthey	Charles R.	38	Green Bay	WI	20	40.13	903	Stofflet	Stanley J.	44	Rio	WI
196	53.26	1671	Hawkins	Terry L.	37	Brillion	WI	21	40.33	916	Fritsch	Ken L.	40	Appleton	WI
197	53.35	683	Olson	Daniel J.	39	Green Bay	WI	22	40.42	2274	Johnson	Don	44	Green Bay	WI
198	53.43	115	DeVillers	Tom C.	37	Green Bay	WI	23	40.45	1092	Kretchmar	Kent	44	Marshfield	WI
199	54.15	2184	Werner	Terrance	36	Hurley	WI	24	40.47	2037	St. John	Robert W.	41	Green Bay	WI
200	54.31	1203	Schouten	Marlin S.	35	Green Bay	WI	25	41.18	1361	Jirovetz	Wayne M.	41	Green Bay	WI
201	54.32	811	Nerad	Daniel A.	37	Green Bay	WI	26	41.25	910	Mulvaney	Michael P.	40	Green Bay	WI
202	54.37	281	Selinsky	Edward J.	39	Green Bay	WI	27	41.31	577	Toll	Donald A.	41	Shorewood	WI
203	54.43	1312	Watt	Patrick M.	38	Green Bay	WI	28	41.39	785	Fry	Robert W.	40	Green Bay	WI
204	54.44	1313	Watt	Keith A.	35	Green Bay	WI	29	42.00	2159	Cumicek	John	44	Seymour	WI
205	55.03	1444	Kiser	John P.	37	Green Bay	WI	30	42.02	1007	Pletcher	John P.	42	Maribel	WI
206	55.11	2124	Larsen	Gregory J.	35	De Pere	WI	31	42.05	2244	Malak	William A.	41	De Pere	WI
207	55.24	796	Lopuch	George Z.	39	Green Bay	WI	32	42.25	1590	Murray	Patrick R.	44	Two Rivers	WI
208	55.39	970	Maigatter	Tom	38	Green Bay	WI	33	42.30	305	Leuenberger	James M.	42	Shawano	WI
209	55.46	847	Zeratsky, Jr.	Robert W.	35	Green Bay	WI	34	42.37	2321	Bruckner	Wayne	44	Shawano	WI
210	55.51	983	Williams	Terry D.	38	Green Bay	WI	35	42.49	266	Hartman	Paul A.	42	Green Bay	WI
211	56.24	118	Gerrits	Michael L.	37	Green Bay	WI	36	43.14	757	Lapacz	Steven P.	41	Green Bay	WI
212	56.35	2950	Martin	Daniel J.	38	Schaumburg	IL	37	43.15	2329	Albertson	Michael L.	40	Green Bay	WI
213	56.40	1787	Berg	James E.	35	Green Bay	WI	38	43.25	1486	Sewall	Timothy J.	41	De Pere	WI
214	56.42	1899	DeWane	James E.	37	Green Bay	WI	39	43.44	251	Immel	Gregory M.	41	Green Bay	WI
215	56.44	596	Miller	Robert C.	37	Green Bay	WI	40	43.48	798	Schumacher	Philip G.	40	Winona	MN
216	56.56	2024	Moore	Michael J.	38	Green Bay	WI	41	43.56	1024	Ruble	Reid K.	41	Green Bay	WI
217	57.00	1421	DeJaeger	Paul F.	38	Green Bay	WI	42	44.05	481	Petska	Gene F.	41	Green Bay	WI
218	57.12	1479	Kiecowski	Donald D.	35	De Pere	WI	43	44.09	807	King	Karl L.	44	Brown Deer	WI
219	57.45	2229	Hutjens	Dale	36	De Pere	WI	44	44.10	707	Pasterski	Dennis L.	42	Oneida	WI
220	57.51	1440	Starbuck	Rob E.	39	Green Bay	WI	45	44.10	694	Zilles	John L.	40	Green Bay	WI
221	58.02	740	Murphy	Steve J.	36	Green Bay	WI	46	44.14	1106	Dudley	James F.	40	Green Bay	WI
222	58.24	422	Erb	Bruce A.	35	Gillett	WI	47	44.22	699	Immerfall	Kent F.	43	Green Bay	WI
223	58.35	2392	Blaney	Mike	38	Green Bay	WI	48	44.25	1476	Kornusky	Vince D.	41	Green Bay	WI
224	58.43	2002	Gary	Patrick J.	39	De Pere	WI	49	44.29	1471	Morgan	Dennis R.	42	Green Bay	WI
225	59.38	1222	Rademann	Richard E.	37	Gillett	WI								
226	61.51	163	Stempski	William J.	35	Green Bay	WI								





PLACE	TIME	RUNNER NO.	NAME	AGE	CITY	STATE	PLACE	TIME	RUNNER NO.	NAME	AGE	CITY	STATE		
MALE (Ages 45 - 49)															
1	36.50	1135	Pankratz	Chuck	45	Green Bay	WI	54	50.53	687	Benjamin	John C.	45	Green Bay	WI
2	38.08	978	Balzola	Thomas G.	45	Green Bay	WI	55	50.55	1928	Laundrie	Richard E.	47	Green Bay	WI
3	38.53	449	Hansen	Norbert D.	45	Denmark	WI	56	51.34	1881	Theyerl	Walt H.	48	Elkhart Lake	WI
4	40.00	463	DeGrande, Jr.	Art	46	East Moline	IL	57	51.54	2023	Wellens	Jerry A.	45	De Pere	WI
5	40.04	178	McCoy	Ken L.	45	Little Suamico	WI	58	52.05	1960	Baker	Daniel L.	46	Green Bay	WI
6	41.12	1975	Woodward	Gordon S.	46	Lincoln	NE	59	52.41	2453	Moher	Patrick	46	Bark River	MI
7	41.21	901	Cook	Robert M.	49	Madison	WI	60	53.22	2650	Aziere	John T.	45	Green Bay	WI
8	41.36	2317	Jensen	Niels	46	Green Bay	WI	61	53.39	965	Schuler	William H.	46	Green Bay	WI
9	41.50	1298	Heider	David L.	48	Omro	WI	62	53.47	1974	Stenzel	Charles E.	45	Cato	WI
10	42.20	1770	Schingen	John R.	46	Franklin	WI	63	53.53	161	Lemorande	William J.	48	Milwaukee	WI
11	42.23	1276	Miller	Charles R.	45	Appleton	WI	64	53.55	454	Koebel	William F.	46	Green Bay	WI
12	43.08	1459	Helverson	James E.	45	Green Bay	WI	65	54.06	1951	Kelly	Donald J.	46	Green Bay	WI
13	43.31	2806	Larsen	Ollie A.	46	Two Rivers	WI	66	54.09	1503	Graves	Ed L.	45	Green Bay	WI
14	43.34	206	Hubbard	Wayne M.	45	Green Bay	WI	67	54.40	2231	Stiefvater	Michael G.	45	Green Bay	WI
15	43.40	129	Robinson	Thomas H.	49	De Pere	WI	68	54.58	1345	Mollet	Donald C.	47	Antigo	WI
16	44.02	2106	Hannokselä	Paul R.	47	Marquette	MI	69	55.03	1649	MacNeil	Bruce W.	49	Green Bay	WI
17	44.26	823	Hodek	Jack J.	46	Green Bay	WI	70	55.13	2125	Morgan	Joseph J.	47	Green Bay	WI
18	44.27	1185	DeGroot	Wayne F.	46	Green Bay	WI	71	55.32	143	Alberts	John J.	47	De Pere	WI
19	44.50	522	Lulloff	Rolf S.	47	Green Bay	WI	72	55.36	2172	Doyle	Frank B.	49	Green Bay	WI
20	44.57	1696	Warning	Gary R.	48	New Franken	WI	73	55.38	2032	Lane	Chuck S.	46	Green Bay	WI
21	45.00	979	Crowley	Michael M.	45	Marquette	MI	74	55.49	2183	Conway	Greg	45	Green Bay	WI
22	45.53	1635	Rieden	Paul T.	48	Neenah	WI	75	57.59	746	Rebholz	Terry M.	46	Kaukauna	WI
23	45.53	384	Lubinski	David G.	47	Shawano	WI	76	58.00	754	Zehren	Dale F.	48	Green Bay	WI
24	46.02	1218	Conard	Alphonse J.	46	Green Bay	WI	77	58.19	1805	Porter	Allen R.	47	Shawano	WI
25	46.21	1157	Marohl	Thomas O.	45	Green Bay	WI	78	58.35	1031	Berns	Gary E.	47	Barron	WI
26	46.30	405	Zahn	Dale R.	48	Manitowoc	WI	79	58.58	379	Truelsen	Les R.	46	East Moline	IL
27	46.43	177	Lamont	Frederick J.	47	De Pere	WI	80	59.10	301	Neuses	Richard E.	46	Green Bay	WI
28	46.57	1721	Zaidel	Leonard P.	49	Lena	WI	81	60.17	2938	Hurckman	John F.	46	Green Bay	WI
29	47.05	1174	Quinn	Tom D.	46	Green Bay	WI	82	60.18	2029	Neuville	Lon J.	46	Green Bay	WI
30	47.13	693	Hansen	Norm A.	48	Green Bay	WI	83	60.48	2220	Delforge	Rick	46	Green Bay	WI
31	47.14	1569	Johnsen	Per K.	45	Green Bay	WI	84	61.16	2028	Stevens	Richard J.	47	Green Bay	WI
32	47.23	2931	Birschbach	David S.	47	Green Bay	WI	85	61.57	1669	Eggert	Darrell D.	49	Green Bay	WI
33	47.27	2248	Fischer	Lyman D.	47	Green Bay	WI	86	65.00	1328	McAllister	Lloyd J.	49	Green Bay	WI
34	47.28	1609	VandenBerk	Bernard J.	45	Green Bay	WI	87	67.38	1795	Bartoletti	Ronald L.	47	Green Bay	WI
35	47.35	936	Jackson	Thomas A.	48	Green Bay	WI	88	69.21	1153	Feron	Arthur R.	49	Green Bay	WI
36	47.53	1124	Lindemann	Ron R.	46	Green Bay	WI	89	71.36	1998	Vigue	Bernard F.	45	Green Bay	WI
37	48.15	495	Mendolla	Pedro J.	47	Milwaukee	WI	MALE (Ages 50 - 54)							
38	48.38	506	Myers	Kenneth E.	45	Green Bay	WI	1	37.07	674	Tinti	George A.	54	Norway	MI
39	48.42	295	Kneeland	James A.	47	Green Bay	WI	2	38.21	1819	Orchard	George B.	51	Iron River	MI
40	48.51	1295	Cody	Paul F.	46	Green Bay	WI	3	39.17	605	Whitlock	Edward A.	51	Green Bay	WI
41	48.52	2254	Schmeiser	Marvin L.	47	Antigo	WI	4	39.35	2706	Knoke	Gary L.	50	Berlin	WI
42	48.52	1664	Maier	Kenneth L.	46	Green Bay	WI	5	39.54	1201	Graham	Daniel A.	50	Green Bay	WI
43	49.04	2005	Joy	James G.	46	Green Bay	WI	6	39.56	1457	Albers	Robert H.	52	Green Bay	WI
44	49.21	2166	Peeters	Larry	47	De Pere	WI	7	42.11	218	Schneider	Donald J.	53	Green Bay	WI
45	49.28	1898	Simoens	Gary F.	49	Green Bay	WI	8	42.28	468	Cattelan	Ronald M.	51	Denmark	WI
46	49.31	103	Culligan	Michael D.	48	Green Bay	WI	9	42.39	1591	Merry	Chuck	54	Appleton	WI
47	49.36	390	Johnson	Tom	48	Green Bay	WI	10	42.50	1036	Lardinois	Gerald J.	54	Green Bay	WI
48	49.44	278	Vogt	LeRoy R.	45	Green Bay	WI	11	43.59	1394	Knaak	Donald R.	54	Peshtigo	WI
49	50.03	1120	Kuehl	Paul J.	45	De Pere	WI	12	44.35	478	Dudek	David L.	52	Menasha	WI
50	50.06	623	Krueger	Brent B.	47	Green Bay	WI	13	44.59	2812	Brull	Gene	50	Mishicot	WI
51	50.08	2441	Mueller	William A.	49	Green Bay	WI	14	45.00	2186	Straub	John	52	Green Bay	WI
52	50.15	2913	Donovan	Tom A.	48	Solana Beach	CA	15	46.31	1076	Doyle	William A.	51	Green Bay	WI
53	50.17	1012	Gulling	Daniel L.	45	Green Bay	WI	16	46.35	2191	Adair	Stuart E.	53	Green Bay	WI

PLACE	TIME	RUNNER NO.	NAME	AGE	CITY	STATE	PLACE	TIME	RUNNER NO.	NAME	AGE	CITY	STATE		
17	47.02	1018	Steinhaus	Richard C.	50	Athelstane	WI								
18	47.32	249	Resch	Dick J.	51	De Pere	WI								
19	47.40	1090	Stohman	Roy G.	50	Appleton	WI								
20	47.41	2507	Eggers	Gene S.	51	Green Bay	WI								
21	47.43	1035	Scanlan	Ray P.	50	Green Bay	WI								
22	47.47	2343	Kaftan	George	53	De Pere	WI								
23	48.42	2436	Brossard	Stanley	53	Cambria	WI								
24	48.44	1134	Huppert	Marlin J.	52	De Pere	WI								
25	48.55	387	Jansky	Pete	52	Manitowoc	WI								
26	49.14	1214	Nelzen	Robert J.	50	Green Bay	WI								
27	49.47	558	Lass	James J.	53	Green Bay	WI								
28	50.29	816	Martinson	Milton B.	53	Maribel	WI								
29	50.45	196	Stein	James W.	51	Green Bay	WI								
30	52.42	116	Fitzgerald	Franklin J.	54	Green Bay	WI								
31	52.46	2918	Lisle	Thomas	51	De Pere	WI								
32	53.06	1517	Napoleone	James A.	50	Green Bay	WI								
33	53.15	1321	Vandenberg	Al R.	53	Green Bay	WI								
34	53.41	1747	Amundson	Roger F.	52	Peshtigo	WI								
35	54.17	832	Gallagher	R. C.	51	Green Bay	WI								
36	55.04	1955	Lytie	Richard B.	54	Green Bay	WI								
37	55.07	2897	Dobesh	Tom E.	52	Green Bay	WI								
38	55.19	1614	Steingraber	Jon E.	50	Green Bay	WI								
39	55.54	1785	Auger	Terry J.	50	Green Bay	WI								
40	56.40	1759	Larscheid	Gary A.	53	Green Bay	WI	1	35.56	1551	Pagels	Jeff C.	40	Green Bay	WI
41	57.05	1453	Watke	William S.	50	Green Bay	WI	2	54.56	2276	Pontziloff	Jesse	29	Green Bay	WI
42	57.16	547	Finkler	Dennis R.	50	Green Bay	WI								
43	59.35	2046	Fosburgh	Richard R.	52	Green Bay	WI								
44	61.17	1631	Hansen	Ernie M.	51	Crivitz	WI								
45	64.17	2961	Wagner	Benjamin	54	Green Bay	WI	1		2621	Baptie	Steven L.	29	Brookfield	WI
46	64.30	510	Jorgensen	Gerald E.	50	Green Bay	WI	2		695	Lindholm	William R.	33	Manitowoc	WI
47	67.03	467	McCray	Larry J.	52	Green Bay	WI	3		2584	Garrity	Dennis G.	35	Oneida	WI
48	70.56	2501	Faase	Thomas P.	51	Green Bay	WI	4		1691	Konop	Dawn M.	29	Denmark	WI
49	70.58	1484	Betts	Thomas S.	52	Green Bay	WI	5		1002	Johnson	Gerard J.	33	Green Bay	WI
50	72.28	232	Sorenson	John P.	52	De Pere	WI	6		1979	Koehler	Joshua M.	12	Green Bay	WI
								7		2983	DeMore	Wendy R.	21	Oshkosh	WI
								8		1465	Brady	Polly B.	16	De Pere	WI
								9		1980	Koehler	Jeremy M.	12	Green Bay	WI
								10		1688	Spielbauer	Cory C.	13	Green Bay	WI
								11		849	Gustafson	Charles E.	46	Green Bay	WI
								12		2614	Kozloski	Gary L.	29	Green Bay	WI
								13		2905	Whipp	Jennifer A.	17	Green Bay	WI
								14		2640	Scaife	Glenna M.	45	Oneida	WI
								15		870	Whittemore	Jeffery J.	15	De Pere	WI
								16		2896	Kryshak	Patricia A.	35	Green Bay	WI
								17		1215	Gleffe	Murray M.	13	Green Bay	WI
								18		149	Boex	Jane F.	32	Green Bay	WI
								19		790	Sautebin	Corey T.	12	Green Bay	WI
								20		2517	Pierquet	Beckie	22	Green Bay	WI
								21		1482	Lawson	Bill O.	55	Green Bay	WI
								22		1528	Supita	Aaron M.	10	De Pere	WI
								23		1095	Raisleger	Ken J.	41	Green Bay	WI
								24		150	Boex	Patrick L.	31	Green Bay	WI
								25		1583	Mayhew	Thomas M.	36	De Pere	WI
								26		441	Weise	Justin	11	Green Bay	WI
								27		1525	Supita	Phillip M.	13	De Pere	WI

MALE (Ages 60 and Older)

WHEELCHAIR

WALKER

MALE (Ages 55 - 59)

PLACE	TIME	RUNNER NO.	NAME	AGE	CITY	STATE	PLACE	TIME	RUNNER NO.	NAME	AGE	CITY	STATE		
28		1825	Burrall	Penny P.	41	Cedarburg	WI	83		1936	Pritzl	Linoa S.	22	Green Bay	WI
29		1527	Supita	Mark S.	37	De Pere	WI	84		1935	Ehlers	Shelly A.	22	Green Bay	WI
30		2195	Piontek	Michael C.	36	Green Bay	WI	85		2207	Manders	Matt	14	De Pere	WI
31		236	DeCleene	Jon M.	29	Green Bay	WI	86		1470	Hemb	Gary L.	33	Green Bay	WI
32		2223	Schneeberger	Donna M.	51	Green Bay	WI	87		2613	Kozloski	Roberta	30	Green Bay	WI
33		602	Brunner	Rolean V.	27	Cecil	WI	88		1948	Dingeldein	Jason P.	12	Green Bay	WI
34		1056	Bjorklund	Mary Ann N.	30	Green Bay	WI	89		1397	Sanders	James M.	40	Green Bay	WI
35		1003	Johnson	Patricia A.	37	Green Bay	WI	90		343	VanDenLangenberg	Kim M.	34	Green Bay	WI
36		927	Waldvogel	Linda M.	33	De Pere	WI	91		971	DeBauche	Vicki L.	31	Green Bay	WI
37		1013	Bonnie	Michael G.	39	Green Bay	WI	92		1208	Peters	Mary K.	40	De Pere	WI
38		322	Kostroski	Julie M.	38	Green Bay	WI	93		1947	Dingeldein	Pennie A.	30	Green Bay	WI
39		231	Grant	Gary E.	43	Green Bay	WI	94		894	Kluth	Elaine C.	31	Green Bay	WI
40		323	Monroe	Linda G.	40	Green Bay	WI	95		2816	Goelz	Bonnie A.	42	Green Bay	WI
41		363	Anderson	Lisa L.	31	Green Bay	WI	96		1379	Elliot	Robert C.	41	Green Bay	WI
42		1687	Spielbauer	Eileen M.	41	Green Bay	WI	97		2643	Allcox	Cindy	35	Green Bay	WI
43		2152	Peserik	Thomas D.	2	Green Bay	WI	98		2711	Burke	Jean E.	42	Green Bay	WI
44		448	Deuster	Mary F.	35	Green Bay	WI	99		400	Majerus	Mary Beth	38	Green Bay	WI
45		1651	VanDeurzen	Joanne M.	48	Green Bay	WI	100		2583	Goelz	Mary R.	8	Green Bay	WI
46		2099	Bons	Jane L.	24	Green Bay	WI	101		2528	Montgomery	Erica A.	11	Oneida	WI
47		205	Hubbard	Arylss H.	43	Green Bay	WI	102		271	Jensen	Patricia A.	42	Green Bay	WI
48		1692	VanderPutten	Barbara J.	50	Green Bay	WI	103		541	Neison	Rebecca A.	30	Green Bay	WI
49		1971	Vigue	Kim	12	Green Bay	WI	104		2173	Moore	Mary K.	33	Green Bay	WI
50		777	Larsen	Jackie A.	35	Denmark	WI	105		567	Nuthals	Diane L.	30	Green Bay	WI
51		1221	Knuth	Gary J.	47	Green Bay	WI	106		1978	Dorsch	Pat	34	Green Bay	WI
52		929	Vandenplas	Sue K.	32	New Franken	WI	107		719	DuChateau	Michelle E.	36	Luxemburg	WI
53		1827	Rowan	Mary E.	39	Oneida	WI	108		753	Powell	Julie A.	30	Green Bay	WI
54		962	Birr	Chris R.	37	Green Bay	WI	109		1114	Gross	Kristine M.	33	Green Bay	WI
55		2042	Troup	Mary Ellen	48	Green Bay	WI	110		1113	Hegnet	Vicki L.	28	Green Bay	WI
56		1532	Fewless	Yarrow J.	11	Green Bay	WI	111		519	Bonfigt	Betty J.	33	Green Bay	WI
57		240	Luberda	Mary Beth	28	De Pere	WI	112		1401	Hockers	Barbara A.	32	De Pere	WI
58		1624	Kroll	Kathyrn L.	32	De Pere	WI	113		985	Hongisto	Marie E.	34	De Pere	WI
59		855	Rasmussen	Katie L.	13	Green Bay	WI	114		1051	Hockers	Jamie L.	13	Green Bay	WI
60		2351	Kuffel	Phyllis	48	Green Bay	WI	115		1767	Breunig	Cathy W.	31	Green Bay	WI
61		2071	Robillard	Vicky L.	33	Green Bay	WI	116		2246	Murphy	Laurali J.	30	Green Bay	WI
62		872	Hoyos	Sue E.	31	Green Bay	WI	117		768	Barry	Joan F.	47	De Pere	WI
63		344	Meng	Spencer O.	9	De Pere	WI	118		1048	Odorzynski	Ann M.	12	Green Bay	WI
64		338	Meng	Molly K.	19	De Pere	WI	119		570	Withbroe	Sharlene M.	28	Green Bay	WI
65		871	Zigmund	Audrey L.	43	Green Bay	WI	120		2301	Pouliquen	Valerie	40	Green Bay	WI
66		2091	Sanders	Charlene I.	28	De Pere	WI	121		1320	Perillo	Michele S.	35	Abrams	WI
67		2805	Kime	Laurel K.	37	Green Bay	WI	122		2161	Possley	Kathy M.	38	Green Bay	WI
68		899	Clabots	Gregory P.	24	Appleton	WI	123		2162	Possley	Gary P.	37	Green Bay	WI
69		1728	Richeson	Shawn	30	Appleton	WI	124		553	Novitski	Jackie R.	35	Little Suamico	WI
70		2218	Ecke	Brenda L.	14	Green Bay	WI	125		2448	Sautebin	Tanya	15	Green Bay	WI
71		110	Lealou	Terri L.	29	Green Bay	WI	126		789	Sautebin	Carol A.	43	Green Bay	WI
72		1854	Calawerts	Patti J.	27	Green Bay	WI	127		994	Krueger-Deiters	Paula M.	35	De Pere	WI
73		1600	Bain	Daniel A.	40	Green Bay	WI	128		995	Jonas	Pamela S.	40	De Pere	WI
74		2906	Laundrie	Annie	44	Green Bay	WI	129		326	Parker	Phyllis C.	39	Green Bay	WI
75		720	Elmer	Wayne F.	52	New London	WI	130		1932	Anderson	Laura S.	24	Green Bay	WI
76		1870	Fruehe	Becky R.	24	Green Bay	WI	131		1931	Nelson	Katherine M.	30	Green Bay	WI
77		1268	Worley	Nancy E.	19	Green Bay	WI	132		1363	Nelson	Sarah J.	28	Green Bay	WI
78		393	Beimel	Beth A.	28	De Pere	WI	133		2157	Quatsoe	Carrie A.	32	Green Bay	WI
79		1521	Haugan	Pat J.	38	De Pere	WI	134		1029	Jatczak	Patty A.	23	Manitowoc	WI
80		2758	Bevernitz	Mark	42	Green Bay	WI	135		2923	Schoenleber	Barb	32	Sturgeon Bay	WI
81		392	Degenhardt	Dona K.	30	Green Bay	WI	136		2952	McGuan	Susan J.	41	Green Bay	WI
82		1622	Sowell	Rik B.	36	Green Bay	WI	137		2143	Knute	Lynn A.	27	De Pere	WI

RUNNER							RUNNER								
PLACE	TIME	NO.	NAME	AGE	CITY	STATE	PLACE	TIME	NO.	NAME	AGE	CITY	STATE		
138		1210	Gibeault	Kathryn M.	37	Green Bay	WI	193		2266	Lacey	Julie	12	Green Bay	WI
139		2027	Hussey	Mary A.	54	Green Bay	WI	194		1794	Auger	Tonya L.	18	Green Bay	WI
140		298	Delwiche	Patricia E.	36	Green Bay	WI	195		1267	Barnes	Tanya J.	18	Green Bay	WI
141		2709	Kinzy	Sally S.	44	Green Bay	WI	196		1501	Schuh	Bernie C.	55	De Pere	WI
142		2996	Drosner	Carol J.	39	Green Bay	WI	197		1325	Schuh	Gene J.	60	De Pere	WI
143		2958	Olson	Ron	38	Green Bay	WI	198		1575	Rentmeester	Susan K.	32	Green Bay	WI
144		354	Bressi	Chris C.	17	Green Bay	WI	199		2181	Werner	JoAnn M.	40	Casco	WI
145		336	VanDenHeuvel	Clifford C.	62	Green Bay	WI	200		503	Slinger	Phil J.	54	Green Bay	WI
146		2997	Drosner	Chris R.	11	Green Bay	WI	201		554	Watzka	Nancy A.	37	Green Bay	WI
147		2814	Campbell	Roy A.	30	Green Bay	WI	202		486	Watzka	Ann T.	29	Green Bay	WI
148		2581	Campbell	Carol	42	Green Bay	WI	203		2957	Heffern	Patti J.	26	Iowa City	IA
149		1546	Hujet	Mitzi A.	34	Green Bay	WI	204		2095	Klika	Barbara J.	35	Green Bay	WI
150		1436	Paulson	Kathy M.	32	Green Bay	WI	205		2585	Brosteau	Bonnie J.	38	Green Bay	WI
151		1741	VanErt	Jackie A.	33	Green Bay	WI	206		2532	Cody	Cheryl J.	44	Green Bay	WI
152		2044	Lieb	Janet J.	42	Green Bay	WI	207		1417	Olson	Sue A.	27	Luxemburg	WI
153		1512	Holl	Dolores L.	59	Green Bay	WI	208		1418	Derfus	Lynn A.	27	Appleton	WI
154		982	Vogel	Jeanne C.	32	Green Bay	WI	209		1648	Jensen	Courtney A.	9	Green Bay	WI
155		365	Lemerond	Marilyn A.	49	Green Bay	WI	210		1500	Cleereman	Shirley L.	28	Green Bay	WI
156		364	Marinan	Andrea E.	45	Green Bay	WI	211		1877	Deneys	Mary A.	33	Green Bay	WI
157		1392	Kocian	Renee M.	34	Green Bay	WI	212		1169	Bickel	Carolyn A.	31	Green Bay	WI
158		1393	Kocian	Dale J.	35	Green Bay	WI	213		1149	Wesser	Kristin J.	29	Green Bay	WI
159		1016	Frase	Jody A.	31	Green Bay	WI	214		2058	Brennan	Melissa F.	16	Green Bay	WI
160		437	Johnson	Jason	8	Green Bay	WI	215		1826	Raisleger	Lisa R.	16	Green Bay	WI
161		1239	Morrison	Rochelle L.	18	Green Bay	WI	216		1831	Kramer	Diane L.	28	Green Bay	WI
162		1238	Morrison	James N.	43	Green Bay	WI	217		1830	Sikich	Ellen M.	25	Green Bay	WI
163		2109	Tyrrell	Kay A.	46	Green Bay	WI	218		1170	Anderson	Colleen S.	30	Green Bay	WI
164		2236	Brown	Gloria P.	45	De Pere	WI	219		1403	Fischer	Robin M.	33	Green Bay	WI
165		2710	Hendricks	Beverly M.	39	Green Bay	WI	220		1405	Calmes	Bonnie M.	37	Green Bay	WI
166		1046	Spangenberg	Pamela D.	37	Green Bay	WI	221		986	Servin	Vicki L.	33	Green Bay	WI
167		1131	Agneessens	Michael	35	Green Bay	WI	222		1782	Bjorlin	Duane T.	47	Green Bay	WI
168		1126	Agneessens	Megan	10	Green Bay	WI	223		1839	Haas	Donna M.	31	Green Bay	WI
169		1699	Manning	Patrick F.	45	Green Bay	WI	224		1352	Marlow	Lori A.	31	Green Bay	WI
170		835	Collette	Joyce	61	De Pere	WI	225		2527	Buchholz	Sandy J.	32	Green Bay	WI
171		692	Benkowski	Judy A.	51	Green Bay	WI	226		954	Martin	Mary R.	38	Green Bay	WI
172		377	Johnson	Clare A.	25	Green Bay	WI	227		369	Podner	Natalie A.	22	Manitowoc	WI
173		1136	Nick	Cathleen A.	30	Green Bay	WI	228		2865	Maahs	Kathy J.	43	Green Bay	WI
174		2992	Teneyck	Michael H.	14	KI Sawyer	MI	229		2863	Detrie	Kathy M.	40	Green Bay	WI
175		442	Ropson	Cheryl L.	25	Green Bay	WI	230		1582	Creagh	Gloria M.	36	Manitowoc	WI
176		2167	Resler	Cindy L.	28	Green Bay	WI	231		2255	Roorck	Kathy C.	44	Green Bay	WI
177		924	DeJaeger	Teresa M.	34	Green Bay	WI	232		2708	Tarrence	Ed L.	52	Green Bay	WI
178		1409	Madl	Dawn M.	34	Green Bay	WI	233		347	Solway	Larry S.	55	Green Bay	WI
179		335	Voight	Larry D.	29	De Pere	WI	234		568	Smits	Sandra J.	24	De Pere	WI
180		334	Voight	Vonnie J.	29	De Pere	WI	235		571	Jakubovsky	Patricia A.	24	De Pere	WI
181		2910	Murawski	Tricia E.	49	Green Bay	WI	236		566	Duffy	Bonnie J.	31	Green Bay	WI
182		186	Wall	Betty E.	39	Green Bay	WI	237		1196	Cieslewicz	Scott M.	21	De Pere	WI
183		955	Krzewina	Nicholas F.	42	Green Bay	WI	238		1612	Nielsen	Cynthia L.	31	Green Bay	WI
184		2206	Dunn	Renee	22	Green Bay	WI	239		2279	Wypiszinski	Barbara L.	46	De Pere	WI
185		1173	Stiller	Kim A.	32	Green Bay	WI	240		2278	Wypiszinski	Leigh	17	De Pere	WI
186		932	Berken	Jean M.	33	Green Bay	WI	241		1878	Deneys	Lee L.	44	Green Bay	WI
187		2705	VanderKelen	Becky J.	11	Green Bay	WI	242		252	Geyer	Jean A.	38	De Pere	WI
188		2534	Malchow	Jackie M.	29	Green Bay	WI	243		2051	Gridley	Sharon E.	33	Little Suamico	WI
189		120	DeCleene	Nancy J.	30	Green Bay	WI	244		637	Letendre	Lyle E.	38	Oconto Falls	WI
190		2268	Marlett	Emily	10	Green Bay	WI	245		578	Smith	Kathryn S.	31	De Pere	WI
191		2048	Whipp	Sandee L.	41	Green Bay	WI	246		1306	Plugmire	Sandee D.	22	De Pere	WI
192		1748	Peterson	Nancy L.	37	Denmark	WI	247		1307	Lindsley	Suzanne M.	22	De Pere	WI

RUNNER							RUNNER								
PLACE	TIME	NO.	NAME	AGE	CITY	STATE	PLACE	TIME	NO.	NAME	AGE	CITY	STATE		
248		1792	Worley	Carolyn S.	48	Green Bay	WI	303		950	Gottfredsen	Patricia A.	43	Green Bay	WI
249		1195	Manning	Karen A.	22	De Pere	WI	304		1911	Coffard	Jean R.	33	De Pere	WI
250		2151	Kauffman	Douglas L.	30	De Pere	WI	305		1858	Christensen	Rose M.	30	De Pere	WI
251		1946	Collins	Lorrie S.	26	Green Bay	WI	306		1374	Walker	Alfred J.	39	De Pere	WI
252		2193	Anderson	Catherine E.	32	Green Bay	WI	307		3000	Long	Lori A.	29	Green Bay	WI
253		1447	Wellens	Christine M.	35	Green Bay	WI	308		2628	Meyer	Grace	26	Green Bay	WI
254		640	Terrell	Sally J.	34	Green Bay	WI	309		1913	Noel	Pam A.	33	Green Bay	WI
255		2754	Tijan	Mary Jo	34	Green Bay	WI	310		731	Porembski	Linda M.	40	Green Bay	WI
256		1574	Roble	Betsy R.	13	Green Bay	WI	311		1308	Erdmann	Patricia A.	36	Green Bay	WI
257		1576	Rentmeester	Jessica R.	13	Green Bay	WI	312		1309	Huisenfeldt	Susan R.	21	Green Bay	WI
258		2153	Peserik	Connie L.	31	Green Bay	WI	313		684	Riley	Norma J.	43	Green Bay	WI
259		1472	Hemb	Carol J.	35	Green Bay	WI	314		530	Parsons	Susan H.	38	Green Bay	WI
260		222	Welsing	Leah M.	11	Green Bay	WI	315		730	Iwanski	Diane M.	35	Green Bay	WI
261		1673	Thibaudeau	Terry E.	29	New Franken	WI	316		2265	Sleeter	Pam	26	Green Bay	WI
262		1378	Elliott	Wendy M.	42	Green Bay	WI	317		1715	Fischer	Jeannine C.	37	Green Bay	WI
263		1813	Peot	Kristen E.	14	Green Bay	WI	318		105	Wangerin	Barbara	46	Green Bay	WI
264		2202	VandenBerk	Amy	13	Green Bay	WI	319		104	Wangerin	William	46	Green Bay	WI
265		682	Bodart	Jennifer J.	13	Green Bay	WI	320		1084	Poggi	Michele D.	17	Oneida	WI
266		210	Pollock	Patricia M.	49	Green Bay	WI	321		772	Jaeger	Gloria A.	50	Green Bay	WI
267		2352	Christensen-Dworak	Debra	37	Green Bay	WI	322		1198	Cooper	Carlyn H.	49	Howard	WI
268		1969	Welsing	Nellie H.	13	Green Bay	WI	323		2524	Slavik	Jerry M.	48	Green Bay	WI
269		998	Meyer	Mary C.	54	Green Bay	WI	324		2580	Wellens	Kathleen	43	De Pere	WI
270		679	McAllister	Kathy M.	29	Little Suamico	WI	325		1301	Watts	Larry D.	53	Wisconsin Rapids	WI
271		1522	McNulty	Amy M.	25	Green Bay	WI	326		1694	Gorde	Katie	30	Dousman	WI
272		1310	Pruski	Jill M.	29	Green Bay	WI	327		830	Lochner	Louise T.	29	Lena	WI
273		2039	Vannes	Joseph R.	25	Green Bay	WI	328		799	Gilles	Andrea R.	14	Green Bay	WI
274		444	Bowers	Patrick L.	60	Green Bay	WI	329		1445	Delwiche	Joni C.	32	Green Bay	WI
275		2210	Nys	Debbie	21	Green Bay	WI	330		874	Hazen	Harry O.	53	Green Bay	WI
276		1902	Nys	Betsy R.	13	Green Bay	WI	331		735	Zehms	Patrick W.	41	Green Bay	WI
277		562	Duescher	Pat A.	33	Kewaunee	WI	332		820	Routhieaux	Jim E.	46	Green Bay	WI
278		831	Kowalkowski	Sharon A.	32	Green Bay	WI	333		1244	Kupper	Chris M.	11	Racine	WI
279		1650	Blajeski	Carol R.	33	Green Bay	WI	334		1248	Burks	Jeremy T.	11	Racine	WI
280		2637	Corsten	Cari L.	15	Green Bay	WI	335		676	Nelson	Richard G.	43	Green Bay	WI
281		1143	Maroszek	Jan C.	31	Pulaski	WI	336		851	Collins	Vicki A.	31	Green Bay	WI
282		1144	Slack	Beverly M.	45	Green Bay	WI	337		1478	Greene	Barbara L.	46	Sobieski	WI
283		455	Heus	Diane M.	40	Green Bay	WI	338		1801	Bero	Mitzi J.	47	Sobieski	WI
284		1159	Hujet	Joan A.	38	De Pere	WI	339		1074	Dodge	Paula F.	57	Keshena	WI
285		2956	Becker	Marsha C.	47	Green Bay	WI	340		165	Lemmen	Marcia L.	29	Oconto Falls	WI
286		299	Simoens	Beth A.	26	Green Bay	WI	341		2101	Hoeft	Michael M.	34	Green Bay	WI
287		1897	Simoens	Sharon A.	47	Green Bay	WI	342		2100	Hoeft	Patty L.	26	Green Bay	WI
288		1349	Holterman	Heidi J.	9	Green Bay	WI	343		1102	Brawner	William C.	38	Green Bay	WI
289		1351	Holterman	Mary J.	37	Green Bay	WI	344		1055	Zey	Linda L.	45	Green Bay	WI
290		651	Schall	Mary L.	45	De Pere	WI	345		868	Whittemore	Mary M.	41	De Pere	WI
291		332	Roffers	Kelly J.	21	De Pere	WI	346		2238	Salm	Mary Lou A.	47	Neenah	WI
292		2720	VanEss	Krista L.	22	Green Bay	WI	347		1526	Supita	Joyce M.	36	De Pere	WI
293		902	Stofflet	Norah J.	41	Rio	WI	348		1868	Malecki, Jr.	Andrew F.	50	Green Bay	WI
294		514	Cegelski	Kathy M.	27	De Pere	WI	349		1970	Welsing	Jane A.	36	Green Bay	WI
295		791	Barrett	Mary A.	34	Green Bay	WI	350		1968	Wied	Christine	36	Green Bay	WI
296		1155	Culligan	Paula J.	46	Green Bay	WI	351		2196	Selissen	Cheryll	32	Green Bay	WI
297		1507	Williams	Janet A.	30	Green Bay	WI	352		2171	Peterson	Marcia A.	32	Green Bay	WI
298		1506	Mosbrucker	Bonnie L.	27	Green Bay	WI	353		1164	Messinger	Francine T.	25	Green Bay	WI
299		688	Benjamin	Kay F.	38	Green Bay	WI	354		1163	VanBoxtel	Patricia A.	25	Green Bay	WI
300		2509	Dunks	Mary Jo	30	Seymour	WI	355		1052	Hockers	George A.	44	Green Bay	WI
301		953	Gottfredsen	Laura A.	9	Green Bay	WI	356		1050	Hockers	Carol J.	43	Green Bay	WI
302		2953	McGuan	Bridget K.	9	Green Bay	WI	357		200	Warden	Faye J.	40	Green Bay	WI

PLACE	TIME	RUNNER NO.	NAME	AGE	CITY	STATE	PLACE	TIME	RUNNER NO.	NAME	AGE	CITY	STATE		
358		1096	Raisleger	Sue M.	41	Green Bay	WI	413		1072	Doyle	Patricia A.	52	Green Bay	WI
359		2194	Piontek	Leann	35	Green Bay	WI	414		1121	Doyle	Christine L.	25	Green Bay	WI
360		905	Ladowski	Nancy J.	31	Green Bay	WI	415		2514	Okoniewski	Susan	37	St. Francis	WI
361		1376	Severson	Joan G.	29	Green Bay	WI	416		1938	Baran	Jody A.	25	De Pere	WI
362		2003	VanLanen	Mari M.	24	Green Bay	WI	417		1949	Deering	Kevin J.	30	De Pere	WI
363		1944	Vaillant	Nicole D.	13	De Pere	WI	418		117	Fitzgerald	Arleen M.	52	Green Bay	WI
364		435	Broeckel	Mary A.	49	Green Bay	WI	419		743	Ostrenga	Jean E.	44	Green Bay	WI
365		430	Snedden	Dawn	16	Green Bay	WI	420		2939	Grosskopf	Allison	7	Shawano	WI
366		1757	Harrington	Debbie D.	36	Green Bay	WI	421		2940	Grosskopf	Edna	37	Shawano	WI
367		2452	Graham	Cheri	24	Green Bay	WI	422		2607	Sandmire	Karen	29	Green Bay	WI
368		1206	Katalinich	Elizabeth A.	49	Green Bay	WI	423		2245	Weiss	Clara L.	34	Green Bay	WI
369		1207	Katalinich	John A.	52	Green Bay	WI	424		2065	Broskovetz	Constance A.	59	Green Bay	WI
370		2120	Lee	Kristina K.	19	Brodhead	WI	425		770	Shefchik	Joan S.	43	Denmark	WI
371		2121	Lee	Karla R.	30	De Pere	WI	426		769	Shefchik	Leonard J.	42	Denmark	WI
372		2234	Dudek	Nancy R.	46	Green Bay	WI	427		528	Suemnick	Sandy J.	48	Denmark	WI
373		1446	Dudek	Joan M.	26	Green Bay	WI	428		1896	Mackie	Mary C.	38	Greenleaf	WI
374		1493	Wallace	Liz	31	Green Bay	WI	429		1999	Brabant	Lawrence E.	56	Oconto	WI
375		1494	Maier	Harry R.	61	Green Bay	WI	430		2035	Boltz	Laurie A.	26	Green Bay	WI
376		2215	Beckendorf	Naomi R.	33	Pewaukee	WI	431		2390	Hardy	Joe	51	Green Bay	WI
377		1929	Westphal	Carol	24	Green Bay	WI	432		2391	Hardy	Bonnie	49	Green Bay	WI
378		1538	Lindsay	Alice M.	59	Green Bay	WI	433		199	Trunk	Patricia A.	38	Green Bay	WI
379		2348	Martens	Fern A.	60	Green Bay	WI	434		710	Fiest	Julie A.	26	Green Bay	WI
380		1764	Martens	Joyce M.	55	Green Bay	WI	435		313	Pelow	Kathie L.	47	Gillett	WI
381		2611	McKenna	Lil	52	De Pere	WI	436		314	Pelow	David R.	47	Gillett	WI
382		2817	Schueckler	Amy K.	31	Green Bay	WI	437		353	Bressi	Lynne M.	42	Green Bay	WI
383		1704	Moeller	Jeanne E.	41	Green Bay	WI	438		2055	Thomas	Charlene J.	35	Green Bay	WI
384		433	Divoky	Kenneth R.	40	Green Bay	WI	439		778	Lucia	Nancy A.	35	De Pere	WI
385		2180	Obenberger	Liz E.	41	Green Bay	WI	440		1220	VanEss	Christie L.	39	Luxemburg	WI
386		2179	Boldt	Gayle	46	Green Bay	WI	441		892	Simonis	Mary Anne	51	Green Bay	WI
387		409	Bielefeldt	Carol A.	33	Green Bay	WI	442		893	Simonis	Frank W.	54	Green Bay	WI
388		2066	Degeneffe	Cindy L.	32	Green Bay	WI	443		609	Elbe	Mary E.	37	Green Bay	WI
389		2056	Tahlier	Ina R.	32	Green Bay	WI	444		836	Krueger	Kristine E.	38	Green Bay	WI
390		2287	Wknukowski	Darlene	35	Green Bay	WI	445		2721	DeVries	Tyson J.	14	Green Bay	WI
391		2288	Robertson	Lisa M.	20	De Pere	WI	446		1708	DeVries	Suzanne M.	34	Green Bay	WI
392		1900	Watermolen	Tina M.	28	Green Bay	WI	447		2080	Krey	Karen H.	30	Green Bay	WI
393		1750	Peterson	Melissa L.	16	Luxemburg	WI	448		904	Hutjens	Winnie	34	De Pere	WI
394		2281	Zehren	Kathy	25	Denmark	WI	449		2647	Connell	Carol	59	Oneida	WI
395		2280	Jansen	Susan	27	Denmark	WI	450		2646	Connell	Mike	33	Oneida	WI
396		1855	Calawerts	Chris G.	27	Green Bay	WI	451		1107	Culligan	Tara A.	10	Green Bay	WI
397		1339	Calawerts	Rocky	28	Milwaukee	WI	452		1108	Culligan	Elizabeth M.	39	Green Bay	WI
398		2998	Mohr	Barb	39	Green Bay	WI	453		1775	Ronsman	Kim M.	27	Green Bay	WI
399		1086	Poggi	Pamela M.	41	Oneida	WI	454		1776	Moore	Debbie	28	Green Bay	WI
400		1739	Kiedinger	Gina M.	20	Green Bay	WI	455		1115	Cress	Sara K.	28	Madison	WI
401		1740	Maes	Theresa M.	26	Green Bay	WI	456		1116	Anderson	Laurie L.	38	Green Bay	WI
402		2999	Finger	Julie	27	Green Bay	WI	457		614	Meyer	Elaine C.	51	Wausau	WI
403		1430	Wirtz	Kim M.	29	Green Bay	WI	458		1342	Stern	Cindy L.	27	Green Bay	WI
404		2629	Isenard	Dawn	28	Green Bay	WI	459		1619	Wallace	Susan L.	28	Green Bay	WI
405		1302	Watts	Barbara A.	52	Wisconsin Rapids	WI	460		2149	Crabbe	Paula J.	42	Green Bay	WI
406		2264	Jauquet	Susan M.	45	Green Bay	WI	461		2150	Lemorande	Barbara L.	47	Green Bay	WI
407		2310	Hermans	Maryclare	45	Green Bay	WI	462		1832	Finney	Reva J.	33	Sobieski	WI
408		1485	Dassow	Michele G.	31	Green Bay	WI	463		1833	Borski	Janis J.	38	Stevens Point	WI
409		2252	Brown	William J.	35	Chicago	IL	464		860	Nooyen	Becky L.	17	Green Bay	WI
410		2654	Myers	Beth A.	29	Green Bay	WI	465		1428	Simpson	Robert G.	48	Green Bay	WI
411		2990	Huibregtse	Barbara L.	26	De Pere	WI	466		1429	Simpson	Carol J.	45	Green Bay	WI
412		2189	Doyle	Dawn A.	28	Chicago	IL	467		1516	Kolb	William F.	55	De Pere	WI

RUNNER							RUNNER						
PLACE	TIME	NO.	NAME	AGE	CITY	STATE	PLACE	TIME	NO.	NAME	AGE	CITY	STATE
468		1019	Nooyen Kay A.	41	Green Bay	WI	523		1996	VanLanen Jean M.	45	Green Bay	WI
469		1426	Endries Kay E.	44	De Pere	WI	524		2052	Schlitz Kathy A.	35	Green Bay	WI
470		2219	Preslaski Katie K.	11	Green Bay	WI	525		2053	Thompson Nancy A.	32	Green Bay	WI
471		826	Selner Jean M.	28	Green Bay	WI	526		356	Repta Karla	35	Green Bay	WI
472		1580	Cooney Patty A.	34	Green Bay	WI	527		728	Ripley Rebecca J.	7	Green Bay	WI
473		1419	Schellenger Pat A.	42	Green Bay	WI	528		1448	Wellens Alyssa M.	8	Green Bay	WI
474		2929	Liss Barb	27	Pulaski	WI	529		742	Hoffmann Beth M.	28	Green Bay	WI
475		861	Duffy Mary E.	34	Green Bay	WI	530		1941	Aterianus Betty E.	30	Green Bay	WI
476		538	Berg Katherine M.	33	Green Bay	WI	531		1940	Aterianus Jacques J.	33	Green Bay	WI
477		1608	Dax Alison R.	21	Luxemburg	WI	532		309	Roffers Kay J.	43	De Pere	WI
478		2760	Champeau Elizabeth	5	Luxemburg	WI	533		308	Roffers Paul D.	43	De Pere	WI
479		1166	Rueckl Lisa A.	28	Luxemburg	WI	534		999	Reckner Susan J.	35	Green Bay	WI
480		2759	Champeau Audy	51	Green Bay	WI	535		2208	Manders Sandra	39	De Pere	WI
481		580	Wood Becca A.	30	Fish Creek	WI	536		1197	Sherman Mary L.	39	Green Bay	WI
482		1141	Hoffman Andrea M.	24	Green Bay	WI	537		432	Doxtator Allen	16	Green Bay	WI
483		1142	Mecklenburg Lisa M.	30	Green Bay	WI	538		427	Saldana Sulema	14	Green Bay	WI
484		1140	Derpinghaus Therese M.	24	De Pere	WI	539		2320	Kuehl Dana	36	De Pere	WI
485		2011	Hazen Kathleen A.	23	Green Bay	WI	540		616	Clements Mary Jane	32	De Pere	WI
486		1763	Stusarek Jean A.	49	Green Bay	WI	541		1702	Dhuey Gail M.	33	Green Bay	WI
487		2010	Hazen Bernadine C.	56	Green Bay	WI	542		1703	Vannieuwenhoven Vicky L.	34	Green Bay	WI
488		1536	O'Brien Jean E.	35	Green Bay	WI	543		1127	Agneessens Jessica	10	Green Bay	WI
489		581	Pribyl Sue L.	34	Denmark	WI	544		1857	Bohman Georgia A.	39	Green Bay	WI
490		583	Buechner-Cummins Holly D.	32	Green Bay	WI	545		1859	Psenicka Eunice J.	29	Green Bay	WI
491		472	Dobbins Mimi E.	40	Kewaunee	WI	546		1129	Agneessens Elizabeth	6	Green Bay	WI
492		1184	Galt Janice W.	43	Green Bay	WI	547		1130	Agneessens Dorothy	66	Green Bay	WI
493		2513	Boettcher Cathy	41	Oconto Falls	WI	548		1128	Agneessens Jeanne	40	Green Bay	WI
494		2050	Boettcher Kelli	14	Oconto Falls	WI	549		1922	Agen Deborah L.	26	APD	NY
495		1311	Hanley Eunice A.	50	Green Bay	WI	550		1011	VanRens Michele L.	29	Green Bay	WI
496		1529	Conard Karen L.	30	Green Bay	WI	551		2516	Keigley Vickie A.	34	Green Bay	WI
497		1514	Delorme Shirley J.	52	Green Bay	WI	552		2815	Boex Dianne L.	37	Green Bay	WI
498		1513	Delorme James N.	55	Green Bay	WI	553		1712	Otzelberger Corrine A.	39	Green Bay	WI
499		819	Routhieaux Jean A.	44	Green Bay	WI	554		1711	Otzelberger Kristin M.	9	Green Bay	WI
500		734	Zehms Ann H.	41	Green Bay	WI	555		739	Ritter Nena M.	47	De Pere	WI
501		560	Polachek Carol A.	39	Green Bay	WI	556		1566	VandenLangenberg Dorothy A.	50	De Pere	WI
502		1390	Parenteau Barbara J.	35	Green Bay	WI	557		1912	Verhaagh Karen J.	40	Green Bay	WI
503		2038	Vannes Brenda J.	22	Green Bay	WI	558		1213	Hutzler Linda A.	41	Green Bay	WI
504		779	Schultz Julie A.	34	Green Bay	WI	559		569	Burgoyne Teri A.	21	Green Bay	WI
505		681	Schultz Joseph F.	29	Green Bay	WI	560		563	Laluzerne Carol A.	26	Green Bay	WI
506		372	Dufek Peggy A.	31	Manitowoc	WI	561		662	Seefeldt Frances F.	45	Peshtigo	WI
507		488	Mollet Lucy E.	31	Janesville	WI	562		1172	Nikowitz Claire M.	32	Green Bay	WI
508		2625	Abts Vicki	13	Casco	WI	563		1354	Nikowitz Elaine M.	25	Green Bay	WI
509		2989	Bourain Mary A.	42	Green Bay	WI	564		412	Jirak Mary R.	27	Green Bay	WI
510		593	Goetter Gail A.	28	Green Bay	WI	565		413	Schmidt Patti A.	28	Green Bay	WI
511		1236	Detienne Jan M.	55	Green Bay	WI	566		723	Kroll Beverly A.	59	Green Bay	WI
512		1939	Vaillant Mary L.	39	De Pere	WI	567		741	Johnson Grace	50	Green Bay	WI
513		1945	Vaillant David N.	42	De Pere	WI	568		1920	Doberstein Carol M.	35	Marinette	WI
514		1518	Aslakson Peg R.	44	Green Bay	WI	569		1492	LeClair Kathy M.	39	Casco	WI
515		1099	Lindsley Tracey R.	27	Green Bay	WI	570		2257	Huntington Pat	33	Green Bay	WI
516		1595	Wanberg Mary A.	23	Green Bay	WI	571		834	Bowers Patti J.	33	Green Bay	WI
517		1098	Lindsley Erv H.	56	Green Bay	WI	572		2259	Frank Chris	37	Green Bay	WI
518		756	Cudnohufsky Sherry L.	32	Green Bay	WI	573		1006	Manske Lynn D.	34	Green Bay	WI
519		1270	McQuade Kathleen M.	41	Madison	WI	574		269	Anders Beryl M.	55	Green Bay	WI
520		173	Hjorth Douglas W.	37	De Pere	WI	575		2632	Brehmer Frances	32	Green Bay	WI
521		1296	Rhea Pamela J.	29	Green Bay	WI	576		2313	Weiss Annie	11	Eden Prairie	MN
522		513	Kocha Mavis A.	53	Green Bay	WI	577		2314	Weiss Elizabeth	13	Eden Prairie	MN



PLACE	TIME	RUNNER NO.	NAME	AGE	CITY	STATE	
578		2916	Smet	Shelly	22	Green Bay	WI
579		2856	DeGroot	Ellen M.	24	Green Bay	WI
580		907	Neville	Sue E.	35	Green Bay	WI
581		906	Julka	Betty	37	Oneida	WI
582		2081	Joosten	Barbara J.	27	Green Bay	WI
583		2192	Wiseman	Roberta L.	38	Green Bay	WI
584		643	Deviley	Sandra L.	33	Green Bay	WI
585		1799	Rentmeester	Justin J.	10	Green Bay	WI
586		810	VanLangendon	Mary J.	38	Green Bay	WI
587		809	VanLangendon	Jeff R.	10	Green Bay	WI
588		465	Isakson	Wendy A.	37	Gillett	WI
589		1100	Lindsley	Carol J.	52	Green Bay	WI
590		2289	Saharsky	Mary	38	Green Bay	WI
591		1697	Fewless	Terra K.	13	Green Bay	WI
592		2324	Anderson	Danielle	12	Green Bay	WI
593		1558	McCoy	Cory L.	22	Little Suamico	WI
594		2443	Zeitler	Vicki	27	Green Bay	WI
595		2964	Peeters	Val	33	Seymour	WI
596		2963	Peeters	Dan	33	Seymour	WI
597		382	DeNuccio	Margo E.	2	Green Bay	WI
598		381	DeNuccio	Alex J.	1	Green Bay	WI
599		1991	Schumacher	Sue	45	West Bend	WI
600		766	Bunker	Barbara J.	46	De Pere	WI
601		2211	Tague	Orlan W.	55	Green Bay	WI
602		711	Vandenack	Janet M.	47	Green Bay	WI
603		712	Vandenack	Dale F.	48	Green Bay	WI
604		2001	Barker	Sally E.	38	Green Bay	WI
605		223	Macco	Robin J.	31	Green Bay	WI
606		1797	Nugent	Mary	43	Green Bay	WI
607		1078	Schindel	Eileen J.	37	Oconto Falls	WI
608		1732	Peot	Jeannette M.	50	Green Bay	WI
609		1597	Larscheid	Tina M.	33	Green Bay	WI
610		1611	VandenBerk	Elaine J.	44	Green Bay	WI
611		2006	Seiler	Mary P.	65	Green Bay	WI
612		243	Mitchell	Kathleen A.	39	Marinette	WI
613		2641	Riley	John F.	53	Marinette	WI

Please plan to join us for  
next year's celebration!  
The 1990 Bellin Run is  
scheduled for June 9.

# Special Thanks

Thanks for celebrating the 1989 Bellin Run with us! This year's road race was once again a huge success. The event would not have been possible without the support of the following:

Brown County Highway  
Department

Brown County Police  
Department

City of Green Bay

Diamond Printing Company

Don-Lou Artesian Wells

The Green Bay BMW  
Motorcycle Club

Green Bay Metro Ambulance  
Service

City of Green Bay Park  
and Recreation

Gloria West - Road Race  
Management & Special  
Events

Independent Printing

JanSport, Incorporated

Joggers Joynt

Morning Glory Dairy

Etonic

Town of Allouez

U.S. Marine Corp.

YMCA



A special thanks to the participants and volunteers who joined in the festivities. It's their continued support that makes the Bellin Run such a community celebration. Hope to see you next year!

*The Staff of Bellin Hospital*